Corsicana WEEKLY Light

VOL. 80, NO. 40, THURSDAY, APRIL 8, 1976VOL. 80, NO

Action line

I tried to buy some Series E savings bonds at the local banks this week. The clerk asked me if they were for use in a chain letter, and when I told her they were, she wouldn't sell them to me. What gives?

It is illegal to use savings bonds in a chain letter, and as agents of the Treasury Department with regard to bonds, banks cannot sell bonds for that use, according to Chester Sprinkle, president of State National Bank.

After receiving numerous requests for the Series E bonds, Sprinkle said his staff began asking buyers if they intended to use the bonds in a chain letter and found that that, indeed, seemed to be the reason for the sudden interest in that series bond.

A chapter titled "Chain Letter Schemes" in the "United States Savings Bond Service Manual" instructs banks not to issue bonds if the buyer states or the clerk has reason to assume the bonds will be used illegally, Sprinkle explained.

"The issuing agents of U.S. Savings bonds (the banks) have been authorized and requested to reject applications for bonds where it is known or suspected that the bonds will be used illegally," the government manual instructs bankers.

"The Treasury Department has asked that we not issue bonds for that purpose," Sprinkle noted, "and that's enough instruction for me in the matter."

Sprinkle said he has talked with officials from the city's other two banks and learned that they, too, are following procedures as outlined by the Treasury Department through the Federal Reserve Bank.

Should someone be prosecuted for using the bonds in such a manner, Sprinkle was told by District Atty. Pat Batchelor, they could face a penalty of between $1 and $1,000 and a jail sentence of as much as six months.

"Some people have been upset because they haven't been able to buy the bonds," he noted. "I guess they don't want to break the chain. But it will be broken by somebody; they always are."

There's a lot of cheap exercise devices, medicines, and other gimmicks being advertised these days which claims to give you a body beautiful in six days, two weeks, etc. Are those companies bound by those promises? Are their products tested by the government before they can make such claims?

The Federal Food and Drug Administration warns you to beware of such products and devices.

"Often, the only thing these devices will help you loose is your money," an FDA spokesman said.

Although the promoters of these "miracle products" claim they can take off weights and develop the bust, among other things, the FDA man said, the results they produce are questionable and some of the products may even be hazardous to your health.

Advertising in this country isn't censured; so long as a manufacturer doesn't libel another product and can produce some type of documentation of his often-generalized claims, and so long as he doesn't actually guarantee that you will loose that amount of weight, the government has little say about such ads. Intentional deception is difficult to prove in such cases.

The FDA had specific warnings about some of the gimmicks. For example, wrapping your body with soaked cloths and putting on a plastic suit to lose weight is a gimmick that is not only ridiculous but dangerous, the FDA said.

You could become overheated and dehydrated from excessive perspiration, and the problem is especially risky for overweight people with cardiac or circulatory problems.

"Those other wonder machines, amazing creams and fancy devices that give you the empty promise of instant beauty are a myth," the FDA advised, "So save your money."

There is a vacant lot in Bardwell being used to stack junk cars, farm implements, old refrigerators, and similar items. Is there a law requiring the owner to clean up the lot or at least construct a privacy fence to conceal it from public view? If so, who needs to be contacted to enforce this law?

So far as Action Line has been able to determine, unless that lot is adjacent to an interstate highway there is no federal or state law requiring that the lot be cleaned up.

John Raines of the State Attorney General's office in Austin said he knew of no such law in Texas.

"I am not aware of such a law," Raines said. "I'm not saying there isn't one, but if there is it is almost never used."

Asst. District Atty. David Ralston said that he was also unfamiliar with such a law if it exists, and said that the majority of such cases are taken care of by city ordinance.

If the lot in question borders on or is primary to an interstate highway, and if the property is not zoned "Industrial" by local government, then the Federal Highway Department can force the owner to clear the lot according to the Federal Highway Beautification Act, that agency said.

Ralston said that about the only way for you to get the lot cleared is for you to file civil suit against the property owner if you feel you can prove the lot is a public nuisance.

"If the junk is so bad that it causes a public nuisance," Ralston said, "and if you can prove that in a court of law, then you could force the owner to clear the lot."

Ralston said such proof in court is often difficult, since the burden of proof is on the person filing suit.

But, he said, as far as any governmental agency stepping in on your behalf and forcing the lot to be cleared, he knew of no law or agency with authority to do that.

Action Line answers questions of general interest in the Golden Circle. Questions may be addressed to the Editor, Corsicana Daily Sun, P.O. Box 622, Corsicana, Texas 75110. Questions should include the name, address and telephone number of the writer, but neither the name or address of the writer will be published.

Morning mist

Sun Staff Photographer Monte Smith created this impressionistic view of the courthouse's southwest corner and the monument to the Confederacy by shooting the picture through the rain-flecked window of his car this morning.

'69 redistricting said a 'racial gerrymander'

By SUSAN LEITNER
Sun Staff Writer

DALLAS — The class action suit trying to force the redistricting of Navarro County Commissioner's precincts moved into its second day here Wednesday after Tuesday's testimony wavered between the plaintiffs trying to prove the 1969 redistricting plan created a racial gerrymander and the defense trying to paint a picture of county commissioner's responsiveness to the needs of the black community in Navarro County.

The suit began in Sarah T. Hughes' U.S. District Court at 10:15 a.m. after the attorney for both parties met in the judge's chambers for 45 minutes.

Larry Daves, attorney for the plaintiffs, James Lister, Robert M. Scott, Foley Wynn, Mrs. Irene Burks and the Rev. Larry L. Polk Sr., called the 1969 redistricting of the county a "racial gerrymander". He said that the redistricting in 1969 split the black vote, which is predominately in the southeast part of Corsicana, into three precincts.

THE NAVARRO County Commissioner's Court redistricted the county precincts in 1969 to comply with a U.S. Supreme Court ruling which stated that counties were under the one man-one vote rule. The precinct lines before 1969 had 71 per cent of the population of Navarro County in Precinct One, Arlon Simmons, former county commissioner, testified.

In the redistricting, however, the black vote in Navarro County was split into three precincts — Precincts One, Two and Three. The plaintiffs contend that this dilutes the black vote and makes it impossible for a black to be elected county commissioner.

Foley Wynn, the first witness for the plaintiffs, told the court that he had been appointed to a redistricting committee which the commissioners court formed at that time.

He said that he was appointed to the committee only after an outcry arose because there was no black member. He said there were six members of the committee and he was the only black member.

Wynn said that the committee presented the commissioners court with six redistricting plans, but the court turned down each plan. Wynn said the chairman and the members of the committee resigned in disgust.

WYNN SAID that the only objection he remembered the commissioners raising to the six submitted plans was the disproportionate mileage of roads and bridges between the precincts.

He also testified that any of the six plans presented by the committee would have recognized the integrity of the black community.

Later, when put on the witness stand, Simmons told the court that the six plans were refused by the court because they had boundaries which did not follow permanent boundaries such as highways and creeks, and these plans would have cost the taxpayers large amounts of money for engineers to be called in when there was a boundary dispute. He also said that some of the plans were turned down because they did not equalize the mileage of roads and footage of bridges in each precinct.

During his cross-examination of Wynn, Earl Luna, attorney for the county pointed out two black men who had won city commission and school board elections.

Wynn, said that a black could only be voted into an elected position if the blacks and whites wanted him in. Luna then asked Wynn if "Nobody is elected unless the majority wants him." Wynn answered that was true.

"Then a majority of the voters must want him to win," Luna asked.

"YES, AND THE whites hold the majority," Wynn replied.

Luna then asked if Wynn was saying that the electorate shouldn't decide who wins the election. Wynn said no, the electorate should decide.

Daves pointed out during his examination of Wynn that the school board and city commissioner's races were races in which a plurality, not a majority vote, won the election. He also pointed out that the elections were not countywide nor involved county government positions.

Luna pointed to the elections as a dispute to Wynn's claim that it was impossible for a black to win an election as county commissioner.

Luna asked Wynn if roads were a main concern of the black community as mentioned by Wynn and Lister in the list of questions concerning complaints of the black community. Wynn said yes.

Luna then asked Wynn questions concerning several towns in Navarro County, all of which Wynn agreed had an all black or predominantly black population.

LUNA ASKED Wynn if he was familiar with each town he named and if the town had a specifically named hard-topped road running through it and if each town had gravel roads connecting every house in the town to the hard-topped road.

Naming off each town in turn, Elm Flatt, Chatfield, Pelham, Samaria, Timothy, Round Prairie and Goodlow Park he asked Wynn if each town had graveled roads. Wynn said that in reference to Elm Flat, Goodlow Park, Chatfield, and Samaria there are not gravel roads to every house in the town. He said in Pelham it was true that the roads were gravel.

In response to Luna's statement that the hard-topped roads running through each town showed the commissioners court was responsive to the needs of the black community Wynn said "I have to say yes."

Wynn said that the roads have not been graveled for several months or even several years.

Luna then enumerated county services available to black and white citizens of the county which are supported by county funds. He mentioned Navarro County Legal Services, the Family Consultation Service, the Community Services program, the Corsicana Public Library, Memorial Hospital, the City-County Health Department, county fire protection (which Wynn classified as not very good), the Home Demonstration Agent and the Agricultural Agent as ways in which the county has been responsive to the needs of the community, particularly the black community. Luna asked after each service mentioned if the service was useful to the black community and in every instance Wynn replied that it was.

DAVES ASKED Wynn if there were any sewage facilities or garbage pick-up service in the small communities mentioned. Wynn said there were not, to his knowledge.

Simmons then took the stand and testified that when he left office in 1974 all of the mentioned towns had gravel roads making every home accessible to a paved road. He also testified that, in almost every case, that there was no appreciable building of new houses which were not on gravel roads.

Need Money for
-Auto - Home Improvements
-Farm & Ranch - Personal Items?
PUT OUR HANDY LOAN SERVICE PLAN TO THE TEST!
FIRST NATIONAL BANK

Rice election is questioned

By FLETCH HANDLEY JR.
Golden Circle Editor

RICE—Grady McCall, Mrs. Jimmie Cummins and Mrs. Opal Wear were sworn in as members of the Rice City Council last night, but Mayor Ron Cavender said a new election may be called due to a conflict between the election judge and a candidate.

The election protest was made by McCall, after he learned that Mrs. Wear is the sister-in-law of Herman Wear, who was election judge. "Herman has been the election judge here for years and it was only after the election that someone told me he and Mrs. Wear are related," McCall told the Daily Sun.

A deputy sheriff, McCall said he received a complaint about the relationship between the two and checked into the law, discovering that it was illegal. "As a law officer, when I get a complaint, I have to check it out," McCall said.

Cavender told the Daily he, too, was unaware of the relationship between the judge and the candidate. "Mrs. Wear's husband has been deceased for several years and we just didn't know," he said.

Cavender said he has been in contact with attorney Glenn Sodd, "who is working on it." "I have little doubt that the election was illegal, but we'll have to see what the attorney says as far as what to do about it," he said.

McCall said he plans to file a formal protest if a new election is not called in the next 10 days. "I'm interested in what's right and what's legal," he said.

McCall also said the election was illegal because City Marshal Orin Gilbert was present while the ballots were being counted. Gilbert was an incumbent seeking reelection.

Efforts to contact Gilbert Wednesday were unsuccessful.

The canvassed ballots showed an extremely tight race with McCall topping all candidates with 63 votes. He was followed by Mrs. Wear with 61, Mrs. Cummins with 59, Robert Baily with 58 and incumbents Kenneth Rawlings with 56 and Richard Perry with 55. Larry Bailey, a member of the Rice School Board, received 4 votes.

In the city marshal's race, Gilbert received 80 votes, while challenger Mark Morgan received 30.

Rice council gets petitions

RICE — A petition signed by 103 citizens was presented to the Rice City Council by Kenneth Rawlins Tuesday, showing support for a pay raise for the city marshal and the appointment of a city judge.

Orin Gilbert the city marshal has requested a $51 per month increase from the present $80 per month he receives, but that request has been turned down twice by the council. Mayor Ron Cavender said he would place the item on the agenda for a future meeting. "I'm sure the council will give it due consideration," he told Rawlins.

The council also heard a statement from Pete Ribble concerning the council's conduct. Ribble asked why the council did not meet during its regularly scheduled time in March. "There was no business to take care of, no agenda prepared and no notice posted," councilman Earnest Reynolds responded.

Ribble also questioned the fact that the council did not hold its regular March meeting a year ago and asked why citizens were not provided seats at a special meeting called on March 30.

"That meeting was very brief (to hire Sodd as an attorney) and we just didn't think to set up the chairs," Cavender said.

Ribble was also disturbed that citizens were asked to go outside "in the cold" while the council went into executive session during that meeting.

"I didn't realize that it was that cold in March, but I apologize if that was the case," Cavender replied. Ribble said the citizens could have been allowed to go into an adjoining room "where it was warm."

In other business, the council voted to join both the Navarro County Mayors-Cities Association and the Small Town Advisory Service being offered by Navarro College.

An audit of the 1975 budget was presented to the council, showing total cash receipts during the year of $11,250 and total cash disbursements of $12,978. The cash balance as of December 31, 1975 was $12,597 in the general fund and $1,495 in the revenue sharing fund.

The council also heard a report from Rawlins as to why two street lights approved by the council had not been installed. Rawlins said he drew a map for TP&L employes to show where the lights were to go, but was told later that Cavender had postponed the installation of the lights.

"They told me they couldn't follow your map and asked me to show them where to put the lights," Cavender said. "I didn't have time to show them right then, so they left. But I see no reason why we can't get them installed now," he said.

The selection of a bid for a street improvement work was postponed by a vote of the council until the type of materials used by each of the two bidders could be checked.

CORSICANA WEEKLY LIGHT
405 E. Collin
Corsicana, Texas 75110
Phone Area Code 214-872-2551
ARTHUR J. KEENEY
President & Publisher

ASSOCIATED PRESS LEASE WIRES
Subscription Rates

$4 per year or $3 for six months

Second Class Postage Paid at Corsicana, Texas, 75110

Notice to the Public
Any erroneous reflection upon the character, standing or reputation of any person, firm or corporation which may appear in the columns of this paper will be gladly corrected upon the notice of same being given to the editor personally at the Office of Daily Sun Building, Corsicana, Texas.

Commission splits in naming Armistead new mayor pro tem

BY GARY EDMONDSON
City Editor

Newly elected City Commissioner Gene Johnson wasted no time in getting into city government Tuesday night as he helped draw what may later prove the battle lines for future utility rate cases before the city.

Johnson, acting as soon as Mayor Sue Youngblood asked for nominations for mayor pro-tem nominated Commissioner R. A. Armistead, who endorsed h im in Saturday's election, and whose hard line views against utility increases Johnson shares.

H. R. Stroube Jr. followed this nomination with one of his own, Wayne Norris, who had voted with Stroube and outgoing Commissioner Jim Lightfoot in passing two hotly disputed utility rate increases last year.

Mayor Sue Youngblood, who also fought the rate hikes, then joined Johnson to elect Armistead as mayor pro tem by a 2-1 vote with both Armistead and Norris abstaining.

THE VOTE ON the mayor pro tem spot was the first item of business for the new commission following the swearing in of Johnson and Stroube.

Just prior to the motion to adjourn the meeting, Norris asked Ballenger the significance of a letter included in the agenda packet showing the LoVaca Gathering Company's intentions to raise gas rates again.

Ballenger said the matter was purely for informational purposes, and that he was trying to bring the commission up-to-date on the energy question. He also remainded them of Lone Star Gas' recent request to the Railroad Commission for higher rates.

LIGHTFOOT was present at his final commission meeting, staying through the old business portion of the agenda. This included attending to meeting protocol and passing the final reading of the amended library board ordinance which reduces the library board to an advisory level.

Following this action, Ms. Youngblood presented Lightfoot with his nameplate and thanked him for his service of the past two years.

Wishing him the best of luck in the future, Mrs. Youngblood reminded Lightfoot "We haven't always agreed, but that's the way it should be." Lightfoot concurred and left.

FOLLOWING THE vote for a mayor pro tem, Mrs. Youngblood appointed four members to the library board. Receiving reappointment to the board were McAfee Daniel, Herb Silverberg and Mrs. James Ruth. Mrs. Eloise Pillans was named to replace Julius Jacobs, who asked not to be reappointed.

In other action, the new commission voted unanimously to allow the Bicentennial Arts and Crafts Organization permission to set up booths nd sell artwork in Allyn Park on May 15, the last day of the local Bicentennial celebration.

Ralph Baker, president of the organization requested the permission to sell the art in the city park because, he said, without the prospect of a sale, many top local and area artists would not attend.

IT REQUIRES a special permit from the commission to sell goods in city parks, a requirement which has temporarily stymied Leland Cook's efforts to place a canned drink vending machine at the Community Park tennis courts.

Commission members seemed concerned that other vending machine companies in town might seek similar concessions and Armistead expressed particular concern with the empty can litter problem.

Both Stroube and Johnson suggested advertising bids for the soft drink machine, but neither made a motion to that effect.

The only formal motion came from Armistead who wanted to table the matter to give the other companies a chance to respond, though not through formal bid procedure. His motion died for the lack of a second, Mrs. Youngblood saying the matter could be dropped for the time being.

Mao Tse-tung dismisses first vice premier

TOKYO (AP) — China's Chairman MAO Tse-tung dismissed First Vice Premier Teng Hsiao-ping from all his party and government posts today and elevated Acting Premier Hua Kuo-feng to premier and party first vice chairman — No. 2 man in the country.

The action climaxed months of official campaigning against Teng and followed violent demonstrations in his favor in the heart of Peking two days ago.

The promotions catapulted Hua into the role of heir apparent to the 82-year-old Mao.

Teng, 72-year-old protege of the late Premier Chou En-lai and inheritor of his moderate policies, became for the second time in nearly a decade a loser to the radical wing of the Chinese Communist party. He was ousted from his jobs as vice chairman of the party and chief of the army general staff. He retained his party membership conditional on future good behavior.

The 56-year-old Hua was former minister of security and former party boss in Mao's home province. Besides the premiership, which became vacant with Chou's death from cancer on Jan. 8, Hua was given the post of first vice chairman of the party.

A one-paragraph resolution of the Central Committee, distributed by Hsinhua news agency and monitored here, described the violence in Tien An Men — Gate of Heavenly Peace — Square on Monday as "counterrevolutionary incidents."

It implied that Teng was behind the protest by up to 100,000 people and said that, on Mao's proposal, the party Politburo "unanimously agrees to dismiss Teng Hsiao-ping from all posts both inside and outside the party while allowing him to keep his party membership so as to see how he will behave in the future."

The incidents in Peking's main square began after tens of thousands of people massed there in tribute to Chou on Sunday, an annual festival of the dead. They left paper flower wreaths at Martyr's Monument with the understanding they would remain until Tuesday. But by Monday morning the wreaths were gone, and people reacted with an angry rampage.

Demonstrators battled militiamen, set three motor vehicles afire and partially burned a building. Scattered protests continued Tuesday, but by today the square was quiet with thousands of militiamen and guards on duty there.

A two-paragraph Central Committee resolution reported the meteoric rise of Hua, a virtual unknown before 1959 whose first successes were in Mao's home county and province of Hunan.

YOU'VE NEVER BEEN TO HARVIE'S?
WELL COME TOMORROW!
LOOK FOR OUR GREAT RE-OPENING SALES AD IN THURSDAY'S PAPER.

Plants from FHA

Susie Ovalle, left, and Mrs. Marlys Spikes, homemaking teacher at Corsicana High School, prepare decorative green plants to give as gifts to faculty members in observance of Future Homemakers of America Week. Homemaking students will conduct various activities in observance of the week and will elect new FHA officers today. (Sun Staff Photo By Monte Smith)

Testimony continues on redistricting

Continued from Pg. 1

court was responsive to the needs of the black community Wynn said "I have to say yes."

Wynn said that the roads have not been graveled for several months or even several years.

Luna then enumerated county services available to black and white citizens of the county which are supported by county funds. He mentioned Navarro County Legal Services, the Family Consultation Service, the Community Services program, the Corsicana Public Library, Memorial Hospital, the City-County Health Department, county fire protection (which Wynn classified as not very good), the Home Demonstration Agent and the Agricultural Agent as ways in which the county has been responsive to the needs of the community, particularly the black community. Luna asked after each service mentioned if the service was useful to the black community and in every instance Wynn replied that it was.

DAVES ASKED Wynn if there were any sewage facilities or garbage pick-up service in the small communities mentioned. Wynn said there were not, to his knowledge.

Simmons then took the stand and testified that when he left office in 1974 all of the mentioned towns had gravel roads making every home accessible to a paved road. He also testified that, in almost every case, that there was no appreciable building of new houses which were not on gravel roads.

Simmons testified that the commissioners court devised the redistricting plan primarily to equalize the mileage of roads and bridges in each precinct so that county road and bridge money could simply be divided between the four precincts. He said that the county voting rolls were used to estimate the population in the precincts because the 1960 census was nine years old. He testified that there was no attempt after the 1970 census came out to redistrict the county according to the 1970 census figures.

HE SAID THAT the shape of the precincts was determined by maintenance barns built for each precinct in the early 1960s at a cost of about $25,000 each. He said the lines were drawn so that each precinct would have equal population, road and bridge mileage and so that the barn would be near the center of the precincts so that the workers would not spend so much time taking machinery back and forth. Daves had questioned Simmons on the hour-glass shape of Precinct One. Simmons said this was to keep the barn in a central location and he also said Precinct One was in this shape historically.

The precinct barns are in: Precinct One, Corsicana; Precinct Two, Kerens; Precinct Three, Dawson, and a substation in Richland; and Precinct Four, Blooming Grove.

"We studied it from every angle and this is what we came up with and thought was best for the public as a whole," Simmons said concerning the 1969 redistricting.

SIMMONS SAID that he could recall only one voicing of dissatisfaction with the redistricting, and that in the form of a letter from a Dallas law firm.

Luna pointed out that the black candidates he had mentioned before in the school board and city commission elections had won by wide margins or came in a very close second in each race they won.

Simmons said in the 1969 redistricting 26.14 per cent of the voters in Navarro County were in Precinct One, 24.57 per cent of the voters were in Precinct Two; 24 per cent of the voters were in Precinct Three, and 25.28 per cent of the voters were in Precinct Four.

IN TESTIMONY Wednesday plaintiff's lawyers said they considered the deviation here 8.64 per cent rather than the 2.14 per cent Simmons testified to (the difference in the Precinct One and Precinct Three figures).

Daves said that the deviation percentages cited by Simmons should be multiplied by four since there are four precincts.

Daves contended, therefore, that the deviation was higher than that allowed by the Supreme Court.

The percentages cited are based on the number of registered voters.

County Judge Rob Dunn, a defendant in the case, was not present Tuesday. He was in Washington with a group representing the mid-Trinity River counties.

QUALITY IS FIRST AT SAFEWAY!

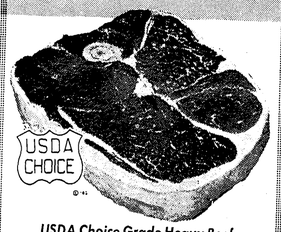

USDA Choice Grade Heavy Beef
Round Steak
Full Cut. Includes Eye of Round.
(Boneless Round Steak. Full Cut —Lb. $1.25) —Lb. $1.08

Taste-Tempting Flavor!
Smoked Picnics
6 to 8-Lbs. Water Added
(Sliced Picnics Smoked. ★Half or ★Whole —Lb. 79¢) Whole —Lb. 67¢

Plump and Tender!
Meat Wieners
or ★Beef Franks. Safeway. Easy to Prepare!
12-oz. Pkg. 69¢

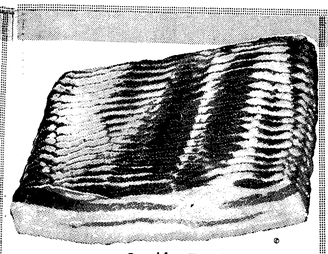

Breakfast Treat!
Sliced Bacon
Slab. Rindless. Fries Crisp and Delicious!
—Lb. $1.25

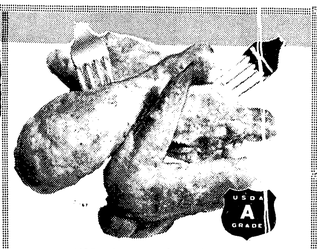

USDA Inspected Graded 'A'!
FRESH FRYERS
Finest Quality!
(Cut-up Fryers Regular —Lb. 49¢) Whole —Lb. 41¢

Rump Roast USDA Choice Heavy Beef —Lb. $1.08
Boneless Roast Heel of Round. USDA Choice Heavy Beef —Lb. $1.37
Boneless Roast Bottom Round. USDA Choice Grade Heavy Beef —Lb. $1.45
Round Tip Roast Boneless. USDA Choice Grade Heavy Beef —Lb. $1.59
Top Round Steak or ★Top Round Roast. Boneless. USDA Choice Grade Heavy Beef —Lb. $1.57
Tenderloin Roast Whole. Under 5-Lbs. USDA Choice Grade Heavy Beef —Lb. $2.98
Ham Nuggets Safeway Boneless. Smoked —Lb. $2.49
Canned Hams Safeway. Fully Cooked! 3-Lb. Can $5.95
Canned Hams Safeway. Delicous! 5-Lb. Can $9.38

Beef Short Ribs USDA Choice Grade Heavy Beef Plate —Lb. 48¢
Beef for Stew Boneless. Cubed —Lb. $1.08
Premium Ground Beef Any Size Pkg. —Lb. $1.18
Beef Sausage Safeway Breakfast Sausage 1-Lb. Roll 65¢
Beef Sausage Safeway Breakfast Sausage 2-Lb. Roll $1.29
Pork Sausage Safeway Whole Hog ★Medium or ★Hot 1-Lb. Roll $1.43
Pork Sausage Safeway Whole Hog ★Medium or ★Hot 2-Lb. Roll $2.85

Check This Value!
Sliced Beef Liver Skinned and Deveined! —Lb. 49¢

Chipped Meats Safeway Thin-Sliced —3-oz. Pkg. 39¢
Lunch Meat Safeway. Sliced ★Beef Bologna ★Macaroni & Cheese ★Olive ★Pickle-Pimento ★Cooked Salami 6-oz. Pkg. 53¢
Sliced Bologna Oscar Mayer. ★Regular or ★Beef 8-oz. Pkg. 69¢
Sliced Bologna Safeway. Large Size 1-Lb. Pkg. $1.19
Eckrich Bologna ★Regular or ★Thick-Sliced 12-oz. Pkg. $1.09
Smorgas Pac Eckrich. Regular 1-Lb. Pkg. $1.65
Armour Hot Dogs ★Meat or ★Beef Armour's Star 12-oz. Pkg. 79¢
Beef Wieners Safeway Skinless 1-Lb. Pkg. 98¢
Meat Wieners or ★Beef Franks. Oscar Mayer 1-Lb. Pkg. $1.25

Armour Bacon Armour's Star MiraCure 1-Lb. Pkg. $1.55
Rath Bacon Hickory Smoked 1-Lb. Pkg. $1.55
Smok-Y-Links Eckrich. Smoked Sausage 10-oz. Pkg. 99¢
Eckrich Sausage Smoked. Pre-Cooked —Lb. $1.57
Little Sizzlers Hormel. Pork Sausage 12-oz. Pkg. $1.05
Link Sausage Pork. Oscar Mayer —Lb. $1.55
Hormel Wranglers Range Brand 1-Lb. Pkg. $1.49
Hot Links Mexican Sausage. Spicy! —Lb. 79¢

Safeway Bacon No. 1 Quality! Sliced —1-Lb. Pkg. $1.49

Roasting Chickens Fresh. Over 3-Lbs. USDA Insp. Grade 'A'! —Lb. 59¢
Fryer Parts ★Thighs ★Drumsticks ★Split Breasts With Ribs. From USDA Insp. Grade 'A' Fryers —Lb. 85¢
Golden Star Armour Deep Basted Turkey Over 10-Lbs. USDA Inspected Grade 'A' —Lb. 69¢
Fryer-Roaster Turkey. Manor House Under 9-Lbs. USDA Inspected Graded 'A'! —Lb. 75¢
Turkey Roast Manor House. Light & Dark Meat 2-Lb. Cfn. $2.59
Beef Patties Shurtenda. Chicken Fried. —Lb. $1.19
Fish Sticks Pre-Cooked. Large Size —Lb. 79¢
Turbot Fillets Greenland. Fresh-Frozen —Lb. $1.09
Catfish Steaks Center Cut. Frozen —Lb. 95¢

COMPARE SAFEWAY'S LOW EVERYDAY PRICES Plus SPECIALS

Safeway Special!
Sugar Candi Cane 5-Lb. Bag 78¢
(Limit 1 with $7.50 or more purchase excluding cigarettes. Additional Items at Regular Price)

Safeway Big Buy!
Cocktail Fruit. Hunt's 15-oz. Can 37¢

Safeway Big Buy!
Purex Heavy Duty Detergent 42-oz. Box 78¢

Safeway Big Buy!
Margarine Coldbrook Quarters 16-oz. Pkg. 28¢

Safeway Big Buy!
Cola Cragmont ★Reg. or ★Diet (Plus Deposit) 32-oz. Bottle 12¢

Safeway Special!
Meat Pies Swanson. Frozen 8-oz. Pkg. 29¢

Safeway Money-Saving Low, Low Prices!
Vienna Sausage Town House. Safeway Big Buy! 5-oz. Can 29¢
Salad Dressing Piedmont. Safeway Big Buy! 32-oz. Jar 59¢
Canned Biscuits Mrs. Wright's. Safeway Big Buy! 10-Ct. Can 9¢
White Bread Mrs. Wright's ★Reg. or ★Sandwich. Sliced Safeway Big Buy! 16-oz. Loaf 29¢
Chunk Tuna Sea Trader Light Meat. Safeway Big Buy! 6.5-oz. Can 49¢
Pork & Beans Town House. Safeway Big Buy! 16-oz. Can 25¢

Cheese Values!
10¢ OFF
Longhorn Cheese Safeway Halfmoon. 10¢ Off each ★12-oz. or ★16-oz. Pkg. Safeway Special!
American Cheese Sliced. Safeway —8-oz. Pkg. 76¢
Mozzarella Sliced. Lucerne —6-oz. Pkg. 68¢
Sliced American Borden's Skim. Single Slices 8-oz. Pkg. 89¢
Camembert Cheese Borden 4-oz. Pkg. 81¢
Mild Cheddar Safeway. Chunk 12-oz. Pkg. $1.30
Kraft Velveeta Cheese Spread 8-oz. Pkg. 66¢
Cream Cheese Lucerne 3-oz. Pkg. 21¢

Safeway Frozen Food Low Prices!
Popsicles Swift's. Assorted Favors. Special! —6-Ct. Pkg. 29¢
Corn-on-Cob Super-market 3-Ear Pkg. 49¢
Strawberries Trophy Brand. Sliced —10-oz. Pkg. 29¢
Orange Juice Scotch Treat Concentrate—6-oz. Can 21¢
Whipped Topping Party Pride 9-oz. Ctn. 59¢
Cream Pies Bel-air. Assorted 14-oz. Pkg. 45¢
Potatoes Slim Jim Shoestring 8-oz. Pkg. 18¢
Totino's Pizza Hamburger 12.5-oz. Pkg. $1.05
Bel-air Waffles 6-Count 5-oz. Pkg. 19¢
Onion Rings Bel-air. Fried 7-oz. Pkg. 47¢
Hush Puppies Gold King 16-oz. Pkg. 55¢
Fish Sticks Trophy. Pre-Cooked 8-oz. Pkg. 38¢
Cooked Shrimp Trophy. Small 8-oz. Pkg. 99¢
Golden Corn Scotch Treat. Cut 10-oz. Pkg. 29¢

Safeway Has Low Prices on Health and Beauty Aids!
PANTY HOSE Safeway Control Top. Save 60¢. Safeway Special! —Pair 99¢
Gleem Toothpaste 15¢ Off Label 5-oz. Tube 62¢
Ban Roll-On Deodorant 1.5-oz. Bottle 99¢
Kodak Film Color print Cartridge C110-12 or C126-12 —Each $1.19
Alka-Seltzer Effervescent Tablets 25-Ct. Bottle 63¢
Baby Shampoo Truly fine 16-oz. Bottle 99¢
S-P Antiseptic Mouthwash 16-oz. Bottle 37¢
Anacin Tablets For Quick Relief! 100-Ct. Bottle $1.27
Sure Deodorant Aerosol 5-oz. Can 97¢
Crest Toothpaste With Fluoride 7-oz. Tube 93¢
Intensive Care Lotion. Vaseline 10-oz. Bottle $1.09
Aqua Net Spray Hair Spray 13-oz. Aerosol 67¢
Shave Cream Colgate Instant 11-oz. Can 67¢
Consort Hair Spray For Men 13-oz. Aerosol 98¢

For Whiter Teeth! Close-up Toothpaste 2.7-oz. Tube 49¢
Detergent Tide Gets Clothes Clean! 10-Lb., 11-oz. Box $4.66
Freshens Breath! Listerine Antiseptic Mouthwash 14-oz. Bottle 89¢
Toothbrushes Pepsodent. Life Line Adult —Each 79¢
Milford Wild Bird Food ★5-Lb. Bag 73¢ ★10-Lb. Bag $1.43 ★20-Lb. Bag $2.81
Stayfree Mini Pads —10-Ct. Pkg. 49¢
Schick Blades Super II Cartridge 5-Ct. Pkg. $1.15
Lozenges Listerine ★Regular ★Lemon 24-Ct. Pkg. 89¢
Listerex Acne Scrub Lotion 4-oz. Bottle $1.09
Aspirin Bayer. 5-Grain 100-Ct. Bottle 87¢
Apple Jelly Bama. Tasty! —18-oz. Glass 77¢
Sara Lee Pound Cake. Frozen 10¾-oz. Pkg. $1.23
Birds Eye Frozen ★Chopped Broccoli ★Cauliflower ★Peas & Onions ★Peas & Potatoes in Sauce 10-oz. Pkg. 39¢ 10-oz. Pkg. 49¢ 10-oz. Pkg. 59¢ 8-oz. Pkg. 59¢
Schick Blades Twin Injector 8-Ct. Pkg. $1.79
Listerine Spray Mint Breath Freshener .5-oz. Plastic $1.09
Efferdent Denture Tablets 40-Ct. Box $1.19
Midol Caplets 12-Ct. Pkg. 55¢

Heinz Ketchup Thick & Rich!—26-oz. Bottle 73¢
Sunsweet Prune Juice 40-oz. Glass 78¢
Strawberry Preserves Smucker's—18-oz. Jar $1.09
Vets Nuggets Dog Food—5-Lb. Bag $1.09
Grey Poupon Mustard 8-oz. Jar 56¢
Gebhardt Hot Sauce 6-oz. Jar 24¢
Jumbo Tamales Gebhardt—30-oz. Can 72¢
Corned Beef Hash Libby—15½-oz. Can 69¢
Jergens Soap Natural Scents—Bath Bar 22¢
Instant Potatoes Hungry Jack. 48 Servings—32-oz. Box $1.79
Tuna Helpers Betty Crocker—Regular Box 65¢
Mrs. Smith's Pie Shells Frozen—2-Ct. Pkg. 75¢

Here are some excellent reasons that so many homemakers choose to serve the fine beef from Safeway: USDA CHOICE

GUARANTEED TO PLEASE
We spare no effort in bringing you the finest beef. But we go beyond that. We unconditionally guarantee your satisfaction in every way or your money is promptly and courteously refunded.

AGED FOR GREATER TENDERNESS
Safeway fine beef is brought to even greater tenderness and flavor by scientifically-controlled aging for just the number of days necessary for the meat to reach the peak of eating goodness. It's another extra step we take for you.

CLOSE-TRIMMED FOR BETTER VALUE
At Safeway, you do not pay for a lot of waste you can't eat. Our famous close-trim method removes excess fat and bone before weighing so you can get more meat to eat for your money. This method also helps assure you each cut will cook just right.

FRESH PRODUCE
Asparagus California. Tender Green Spears! High in Flavor! Springtime Treat! —Lb. 59¢
Crisp Celery Large Stalks! Adds Flavor to Salads! —Each 33¢

Compare These Safeway Values!
Juice Oranges Serve Fresh Squeezed Juice! 4 Lb. Bag 59¢
Golden Bananas Mellow & Sweet! Great Snacks! —Lb. 17¢
Rose Bushes East Texas. Assorted Varieties. 1-Gal. Container —Each $1.69

For Variety and Quality Fruits and Vegetables Shop Safeway!
Yellow Onions Mild Flavor! —Lb. 15¢
Ruby Grapefruit Delicious! 8 Lb. Bag 99¢
Green Cabbage Firm Heads! —Lb. 13¢
Fresh Carrots Crunchy! 1-Lb. Bag 19¢
Russet Potatoes For Baking! 5 Lb. Bag 79¢
Green Onions Flavorful! —Bunch 10¢
Potted Mums Assorted Colors. 6-Inch Pot —Each $2.69
Soil Conditioner Peat 40-Lb. Bag $1.69
Fertilizer Big Crop. 8-16-8 50-Lb. Bag $3.98
Potting Soil Green Thumb. 20-Qt. Bag —Each $1.79
Pitted Prunes Town House 12-oz. Bag 49¢
Seedless Raisins Town House 6 1½-oz. Pkgs. 49¢

10 Lb. Gardenside
Potatoes $1.29
Tomatoes lb. 49¢

Garden Fresh! Full of Flavor!
Fuerte Avocados California. Rich Buttery Flavor! —Each 39¢
Navel Oranges Sunkist. Sweet! Great for Snacking! —Lb. 19¢

COLLECT A SERIES OF HISTORICAL AMERICAN FLAGS
4" x 6" FABRIC MINIATURE FLAGS
3 for $1

Compare This Value!
Super Body Builder Lie Down Exerciser. Shape Up in Minutes! —Each $1.99

Prices Effective Thurs., Fri. & Sat., April 8, 9 & 10, in Corsicana
Sales in Retail Quantities Only!

SAFEWAY
©Copyright 1980, Safeway Stores, Incorporated.
WE WELCOME FOOD STAMPS!

IT'S A BIG 10-4

TUNE IN ON OUR SPECIAL PRICES

CORSICANA CARPET CO.

118 S. BEATON

Custom Installation

WE FEATURE SCULPTORS

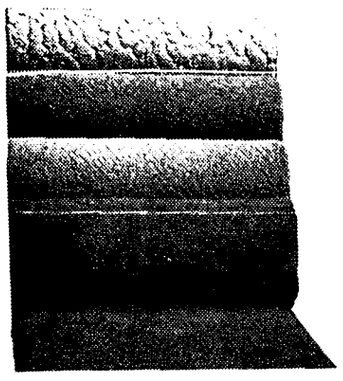

SPLUSHES

SHAGS

LEVEL LOOP

KITCHEN CARPET

HI LOW SHAG		$6.95 yd
SCULPTORS	in Earth Tones	$6.95 yd
HEAVY PLUSH		$6.95 yd Installed

Sale Prices Good Thru April 10

SERVICE (6)

WAITES WRECKING. We buy junk cars. And we also pick up junk tin or iron. 874-4224 day or night. (6)

Sutherlin House Moving. Leveling & Reblocking 874-4523 (6)

Painting, interior exterior. Professional work, low rates, free estimate. 874-4756 874-6316

RAY ALLRED
Building and Remodeling
874-3966 (6)

SERVICE (6)

Typing and Secretarial Services. Mon. thru Sat. Latriece Cobb. 874-7837 or 872-3431. (6)

Painting inside outside. Bedding, taping, carpentry work. New roofing & roofing repair. Free estimates. Reasonable prices. Call 874-7132 after 5. (6)

THE LAWNMOWER SHOP 210 E. 5th Ave. 872-1908. We repair mowers, tillers, edgers, chainsaws. (6)

SERVICE (6)

Roofing, painting, & repair work. 874-8932. (6)

Garden Plowing
Roland Sherrard
872-2267 or 874-3819 (6)

G & S Appliance Service. Dependable service on all major household appliances. Call 872-2223. (6)

CAROLYN J. HARTGROVE
Bookkeeping Services
Preparation of all Quarterly and Annual Returns. 673-2254. (6)

RICHLAND SANITATION SERVICE Box 39, Richland Texas D. C. Tidwell. Grease Traps Septic Tanks, 362-3838. (6)

Furniture refinishing, rebuilding and repair. Antique restoration — James Townley, 872-2905. (6)

YOU'VE NEVER BEEN TO HARVIE'S?

WELL COME TOMORROW!

LOOK FOR OUR GREAT RE-OPENING SALES AD IN THURSDAY'S PAPER.

LAWN TRAILER WITH PURCHASE OF LAWN TRACTOR

Trailers. The 6 cu. ft. trailer can haul anything from fertilizer and garden tools in the spring to firewood in the winter.

RETAIL VALUE $109.00

Get our International® Cadet lawn tractor for year 'round economy.

It's economical because the 36" rotary mower is included as standard equipment.

CADET LAWN TRACTORS SAVINGS START AT $899

RIGGS EQUIPMENT CO.

Ph. 872-5581 Hwy. 31-West
Corsicana

THURSDAY SPECIAL
4 to 9 P.M.

5 oz. TOP SIRLOIN
SHRIMP COCKTAIL
$2.89

Incl. baked potato or french fries, salad bar, Texas toast & your choice of drink (tea, coffee or soft drink-free refills)

BONANZA

INT. 45 at HWY. 31

MADAM TAYLOR

Psychic Reader & Advisor

Madam Taylor destroys all myths you've heard about other Readers. No problem she cannot help you solve. Reunites the separated. Gives advice on all affairs of life: business, marriage, courtship. The most accurate Palmist in the Dallas Metroplex. She answers all questions thoroughly. You will be troubled no more in your life. Guaranteed Results in Three Days.

Palm or Tarot Readings Tells Past, Present, Future
4921 ROSS AVENUE Phone 823-0445 DALLAS, TEXAS
Full Life Reading $5 (with this coupon)

SERVICE (6)

SERVICE (6)

"CROP CARE BY AIR"
ATTENTION: FARMERS & RANCHERS
Pasture Spraying for Weed Control

YORK FLYING SERVICE
CORSICANA MUNICIPAL AIRPORT
Aerial Spraying, Seeding, Fertilizing and Defoliation
CONTACT: DOUG YORK
Home Phone. 872-3789 Office Ph. 874-8024

CEMETERY CARE COMPANY
Cemetery lot care on a regular basis in Oakwood Cemetery. Let us care for your lot so that it will show proper respect for the memory of those buried there.
For Free Estimate call:
Day 874-4961
Night and Weekends 874-8938

ELLIOTT ELECTRIC SERVICE
Licenced & Bonded
Residential-Commercial
872-5376 or 872-2752

JESSIE HERRIN
BUILDING, REMODELING & HOUSE LEVELING
Dial 874-8572
102 Garrity Ave.
Corsicana, Texas

SINGER
Sales & Service
Parts & Notions
Grace Sewing Center
106B S. Beaton 874-3051
Corsicana, Texas

It Pays To Advertise

BUSINESS OPPORTUNITIES (8)

SALE NOW ON!

Going out of business. Will sell land and building, stock and fixtures or sell stock and fixtures or sell stock and lease building and fixtures. All alcoholic beverages 10 per cent to 15 per cent off excluding beer and cigarettes. Now is the time to stock up. Reason for selling; bad health. Hottest spot in town. Plenty of parking space. This Is It Store. Ph. 817-533-2393, Fred Wilmore, Hwy. 171, Malone. (8)

FOR SALE
Used Lumber
872-5319

Will do odd jobs, Garages Cleaned, Light Hauling. Call 874-5470. (6)

Carpentry and painting. Reasonable rates, work guaranteed. 872-2160. (6)

Yard Work. Fireman would like part time job mowing lawns. Dependable. Call 817-578-3907 after 5 p.m. Dawson. (6)

FENCING
Reasonable Rates
874-5245 874-8513 (6)

CLASSIFIED

HELP WANTED (10)

We are looking for an assistant manager for retail grocery and gasoline sales. No prior experience necessary. If you are looking for a good steady job, you are honest, can pass a polygraph test and provide good references from past employers, we have a position for you in Corsicana. Profit Sharing, Insurance, Job Security and Advancement to managment is yours if you qualify. Write to NuWay Oil Co., 1120 W. Bow St., Tyler, Texas 75701

HELP WANTED (10)

HELP WANTED
Full or part time
Bill's Fried Chicken,
701 S. 7th. Inquire
in person.
No phone calls.

AUTOMOTIVE MECHANIC
Must be able to install shocks, mufflers, tune engine, front end work. 40 hr. week. Salary plus commission. Hospitalization, life ins. paid vacation, discount on purchases, uniform assistance. See Mike at Montgomery Wards.

AVON
Need cash for Mother's Day, Father's Day, Easter and graduations? Make good earnings on your own time selling quality products. Call 214-937-4828 or write Betty Bevel Manager, 102 Villanova, Waxahachie, Texas. (10)

SUPERINTENDENT
Need full time Superintendent for Resthaven Memorial Park. Call 872-2191 for personal interview. 9a.m. to 5 p.m. (10)

Legal Secretary wanted to work approximately 8 a.m. to 1 p.m. during week. Mag. card or legal experience helpful, but not required. Typing skills will be stressed. Send resume to Box 536. Corsicana. (10)

MACHINIST
Turret lathe, engine lathe and vertical mill. 3 ot 5 yrs. experience required. Must have own tools. Good working conditions and benefits. Opening for day and evening shifts. Regal Tool and Rubber Co., E. Hwy. 31, Corsicana. (10)

Wanted and Needed. Food service supervisor. Please apply at 421 N. 40th St. Evergreen Convalescent Home Ph. 874-6543. (10)

L. V. N. NEEDED.
Call
874-6543 (10)

Snack Bar help needed. Must be over 16. Apply in person. Stuckey's Pecan Shop, Rice, Texas. (10)

It Pays To Advertise
WANT AD - DIAL
872-3033

BUSINESS OPPORTUNITIES (8)

$200 weekly possible stuffing envelopes. Send self-addressed, stamped envelope. Edray Mails, Box 188GL, Albany, Mo. 64402. (8)

MISCELLANEOUS FOR SALE (12)

Now Open: Robertson's Trading Post. 714 S. 7th. Fresh fish for sale. Buy & sell furniture. Also do custom lot mowing. Bus. 872-5562, Home 874-7940. (12)

1971 Honda CL100
$250. Good condition.
874-8715 (12)

8' x 7' Overhead garage wood door and 2 wheel all metal trailer with bulldog hitch. 874-5072. (12)

MISCELLANEOUS FOR SALE (12)

TRADE IN SPECIALS
BUCK'S
Appliance Store

115 S. Beaton
874-8431

PICTURE FRAMES
30 per cent discount
TOYLAND
Navarro Mall

Used 38-S-W Pistol, 4" Barrel - New Colt 38 Pistol, 2" Barrel 4 Pc. Walnut Parlor Set - 6 Cane Back Dining Chairs, new uphol. McMullan, 2009 W. 2nd.

GARAGE SALE
715 W. 2nd Ave.
Thursday & Friday
Clothes, dishes, pool table ($30) Chest, and electric dryer. (12)

FOR SALE
Three mobile home axles and tires. Call 874-4926. (12)

NOTICE H&R Trading Post 212 N.Commerce 4-9184. Buys-Sells-Trades Furniture.

HAY
90c bale
874-3711

Portable Storage Buildings. Built in Corsicana. Free delivery and installation. Heavy duty floor and ready to use.
CRAFTEX
872-4981
Next door to Adams Hat

Reconditioned TV's attractively priced. Vaughns TV 1102 West 13th Avenue. 874-6985. (12)

COLLINS ANTIQUES
420 W. 6th Ave.
We buy, sell and swap antiques. Large selection, reasonably priced. Furniture refinished, chairs recaned, old clocks cleaned and repaired. Open afternoons. (12)

THE CAMPING CENTER
Jayco Camp & Travel Trailers. Pickup Covers and Supplies. Used Pickups and Cars. 874-6161 N. Hwy. 75, Corsicana. (12)

Full set of golf clubs, woods and irons.
874-8484 after 5:30. (12)

3 yr. old mare, $135. Set of Busters for Ford tractor, $250. 874-6787. (12)

Clean 40-20 John Deere Tractor, Wide front, dual hydraulic, 1900 hrs. 872-3165. (12)

For Sale: 15 ft. Aluminum Lone Star V-hull boat w-45 hp. Mercury motor and heavy duty Dilly trailer, $500. Troy tiller w-6 hp motor and elec. starter, $450. 67 El Camino w-air and auto trans. $600. 872-1676. (12)

For Sale: Good used pool table, $175. Black male Toy Poodle $50. Call 874-7106. (12)

FOR SALE
1971 Triumph 500 Chopper. See at 117 Gorman Ave. (12)

Cedar posts for sale, also cars & pickups. 695-2807, Barry Grocery, Hwy 22. (12)

MISCELLANEOUS FOR SALE (12)

GIGANTIC SPRING SALE
9'x12' bound & pad, nylon rugs, $59.95
Extra heavy pedestal table and 6 chairs, $399.95.
While they last:
Hide a beds, $159 and up.
Velvet swivel rockers, $59
Sofa, loveseat and chairs, $369.95
Heavy duty washers, $199.
Gas Ranges, $159 and up
Rolls and rolls of carpet, vinyl and grass. $3 yd. & up.
FURNITURE BARN
1712 West 2nd
Lowest prices in town.
872-1572

FERTILIZER
PHILLIPS-IRVIN, INC.
ROSS IRVIN-OWNER
Office: 517 E. Collin
Rock Island Depot
CORSICANA-872-2110
CUSTOM SPREADING
All Types Bulk Fertilizer

Garage Sale
1010 N. 19th
Thurs. & Friday
Little Bit of Everything

Garage Sale
Wed. afternoon
& Thursday
208 Churchill

GARAGE SALE
Friday Only
1312 Hackberry

YARD SALE
Thurs. & Fri.
2601 W. 8th. Ave. at 35th
Harlq. & West Books, Baby, ladies, men's clothing, dresser, misc.

GARAGE SALE
1705 Arlington Dr.
Thurs.-Fri.-Sat.
8:30 - 6:00
Spanish furniture, clothes, misc. 360 Yamaha, Go Cart.

GARAGE SALE
Thursday & Friday
911 Woodcastle
Little Bit of Everything

PORCH SALE
722 S. 15th
Thursday & Friday.

Two end tables, dresser, house plants.
345-2724, Powell

Two Walnut formica covered shampoo stations w-hydraulic chairs to match. Also lavatories. Will make a good price. 874-5511. (12)

1973 Travel trailer. 23 ft. Self contained w-air. Also lot 60 x 125, storage building 8 x 10. Cedar Creek Lake, Oak Acres addition. 214-874-6168 after 5 P.M. (12)

For Sale: Pearce-Simpson Simba SSB CB base station. 874-7413, Carl Norvell. (12)

Ferguson 30 tractor, Shredder and Clipper. 1968 GMC Pu. 19,000 act. miles. Stan. shift, a-c, l.w.b. All one owner. 874-7995. (12)

For sale: Washer & dryer. Excellent condition. 872-1453 after 6 p.m. (12)

1974 Husqvarna 400cc 5 speed, gas shocks. Good shape. $800. 874-8644. (12)

For Sale: Small 2 wheel utility trailer. Also two 14" tires and wheels. 922 S. 28th. (12)

Norge heavy duty washer & dryer, one yr. old. $250 for both. 872-1057 after 5. (12)

For Sale: One extra long aqua leather covered couch, $40. Good condition. 874-3941. (12)

2 Suzuki motorcycles, 100 & 125. Almost New. 695-2715, Blooming Grove. (12)

For Sale: 1974 Yamaha TX650A. 4,000 miles. Adult owner. 1900 W. 10th. Ph. 874-3596. (12)

★ CLASSIFIED ✻ ADS ★

Service Corner

Expert Service Firms To Meet Your Need

List Your Service Now 872-2551

Now available.....
Single Element
ROYAL 5000
TYPEWRITER
See at.....
DEAN THEDFORD'S OFFICE SUPPLY
Sales - Service
Rentals - Supplies
125 W. Collin Phone 874-6594

GENE HARWELL'S MUFFLER CENTER
1700 W. 7th Ave. 874-5113
SHOCKS AND WHEEL BALANCING

Very competive prices on cash and carry prescriptions and vitamins.
RED'S PHARMACY
Navarro Hotel 874-4718

CARPET CLEANING
The modern steam clean way
Kenneth Drain
Corsicana
Call 874-7723

CLASSIFIED ADS
DIAL 872-3033

MISCELLANEOUS FOR SALE (12)

MISCELLANEOUS FOR SALE (12)

AUCTION

ESTATE, TOOL AND HOUSEHOLD SALE

SATURDAY, APRIL 10 - 7:30 P.M.
BEAUTIFUL AMERICAN AND ENGLISH ANTIQUES, SUNDAY APRIL 11-1:30 P.M.
Corner of Commerce & 4th

TO BE SOLD SATURDAY:
14 inch Rockwell band saw (6 mos. old), Rockwell 10" tilt arbor table saw, Craftsman wood lathe, metal lathe, drill press, Jig saw, table saw, Jointer Bench Grinders, several large 48" shop fans on wheels, 36" shop fan, wood vises and tables, large assortment of furniture clamps, large assortment of "c" clamps (heavy duty, welder's type), rotary grinders, belt sanders, half inch 3/8" and 1/4" drills, wood carving tools, (up to 7,000 RPM's) hand trucks, office desk, very large assortment of hand saws, planes, drills, bits, chisels, saw blades, squares, levels, airless spray gun, air compressors, welding machine, grease guns, table fans, lawnmowers, coffee tables, fruit jars, lots of old car parts, (A & T Model), hoes, rakes, shovels, axes, metal lawn furniture, oak porch furniture, crock churns, thousands of misc. dishes, wood boxes, cheese boxes, "Popular Mechanics", 1930-1970, "Popular Science", 1930-1970), couch, chair, several chests of drawers, apartment stove, tool boxes, picture frames, smoothing irons, coal irons, anvils, brass lamps, table lamps, metal beds, wood beds, wicker porch furniture, clock cases, round table parts, large assortment of beveled glass mirrors, large assortment of brass hardware & furniture pulls, (5000 pcs.), ice cream cans, table leaves, work tables, Dearborn heaters, buffets, dressers, church bell, farm bell, wood heaters, coal stoves, house jacks, pipe wrenches, pipe threaders, brass chandeliers, trunks, books, wicker couches & chairs, and lots more wicker items!

TO BE SOLD SUNDAY: Very fine oak barrell roll desk with drawers and shelves, curved glass lion head china cabinet, lion head round table, fox head table, curved glass secretary with lion heads, other nice secretaries, large highly carved sideboard, several fancy sideboards, 3 piece carved oak bedroom suite, several extra nice washstands with towel bars and mirrors, ladies desk, brass cash register, several fine Victorian walnut beds, several nice oak beds, assortment of iron and brass beds, fancy carved Morris chairs, Jenny Lynn spool beds, fern stands, piano chairs, carved oak halltrees, library table, walnut Victorian wardrobe, oak wardrobes, oak chest type ice box, oak kitchen cabinet (hutch type), fancy oak and walnut dressers, oak highboy chests, square oak dining tables, rockers, shaving stand, corner whatnot, several round oak tables, curved glass china cabinets, sets of chairs, rockers, French curio cabinet 2 extra fancy carved fire place mantles, real fine oak piano type organ, very fine mahogany dental cabinet, wicker couches, rockers, chairs, ferneries, walnut vanity dresser, cut glass, table lamps, old hanging Tiffany type dome, Victorian hanging lamps, bowl and pitchers, brass and copper items, lots of primitives and much much more!!
BOTH DAYS CONTAIN MANY MORE ITEMS THAN LISTED, COME SEE FOR YOURSELF!!

Auctioneer: Jacke Aven
License No. TXGC 76-0328
Phone 872-2277 or 874-9141

CORSICANA CARPET CO.
118 S. BEATON
Let us beautify your home.
Order your new carpet or vinyl from us.
ROOM SIZE REMS AT BIG DISCOUNTS
Gen. Mgr. Clinton Wise 872-5321
Sales Rep. Melba Mauldin
custom installation

ATTENTION!!!
The new hours for Poeboy's Auto Parts are
12:00-5:30 p.m. Monday thru Friday
8:00 a.m. — 5:30 p.m. Saturday
Sunday by appointment only
Lots of New and Used VW Parts, Rebuilt Engines, Crankshaft Kits, Overhaul Sets for Foreign & American Cars at Bargain Prices.
Poeboy's Auto Parts S. 15th St.

HUGE SALE THURSDAY
618 N. Main St.
Drapes, bathroom sets, towels, shoes, bags. Lots more.

MOVING SALE
Thurs and Fri. and Sat. a.m.
RICHLAND (house in block with Texaco Station.)
Coppertone Refrig. & range, furn., toys, 2 hunting bows and 68 VW. (12)

PET & LIVESTOCK (13)

For sale: One 3 yr. old. Reg. Gelding and one 2 yr. old Gelding. Both sorrells, blaze face, ready to train. 874-3711. (13)

It Pays To Advertise

MISC. FOR LEASE OR RENT (14)

Warehouse for rent. 25' x 40'. Call Coley Motor Co. 872-2241

Office Space For Rent
Contact Bill McCurdy
874-4747
(14)

Bedroom for man.
118 W. 1st Ave.
874-6700
(14)

APARTMENTS FOR RENT (15)

APARTMENTS FOR RENT
806 S. 15th St. &
809 S. 15th St.
(15)

Do you need apt? Call Miller Rental Service 874-7662 or 874-4212.

Lg. 2 bedr. deluxe apt. $175 month plus electricity. No children or pets. Free bus fare to town. Royal Arms Building. 874-7651. (15)

For Rent: Lg. unfun. apt. close in. No pets. Adults only. Call 872-3890. (15)

Available soon. Lamplighter Apt. Apply now.
874-7662.
(15)

3 room & bath, nicely furn. apt. $125 monthly, with $50 deposit and reference required. 874-6494. (15)

2 or 3 room apt., furnished. Bills paid, no pets, no drinking. 874-3661. (15)

HOUSES FOR RENT (16)

2 Bdr. House. Couple with no more than 2 children. 100 Garritty. Avail. April 10. 874-5091 after 5. (16)

ACREAGE FOR SALE (19)

For Sale: House, barns and 2 acres. 4½ miles S. E. Dawson on FM 638. 3 bedrooms, 2 baths, living room, dining room and kitchen. Navarro Mills water. V.A. or Conventional financing available. 817-578-2527. (19)

CORBET 5 acre tracts, city water, huge oak trees. Small down payment.
HILL KUNTRY REAL ESTATE
872-2752 or 874-4454

Grazing land for rent. 75 acres near Emmett, 2 tanks, part in coastal Bermuda. Call L.D. Wood, Cleburne, 645-5648. (19)

CITY PROPERTY FOR SALE (20)

House in Kerens. By Owner 3 bedr. brick 1½ baths, lg. fenced yd. cen. heat & air 396-2341 or 874-5133 after 5:30. (20)

FROST: 2 bedroom home, located in city corner lot hwy 22, large yard and room for garden, lot 150 x 150. Painted outside 1975, carpeting, bath with shower, includes kitchen stove and clothes washer, attached garage, TV antenna, large utility building, house in good repair $13,900. Appraised for loan value $14,000. By owner D. B. Hooser Route 1, Box 104, Daingerfield, Tex. 75638, 214-656-3679. For inspection call 214-682-3071. (20)

By Owner. 4 bedr, 3 bath, luxury home, Drane Addition. Low 70's. 872-4888. (20)

By Owner. 2 bedr. frame. C. H. & A., carpet. 874-8466 after 5:30 p.m. (20)

3 bedr. brick, 1½ acres, Mexia,
817-562-2742 (20)

3 bedr. brick, c.h. and a, duo bath, lg. family room, built-ins, extra large lot, real nice neighborhood, 874-6802. (20)

For Sale By Owner In Blooming Grove. 3br., 2 bth, brk. ½ block from school. After 5, 214-695-2724. (20)

2 bedr. 1 bath, new paint inside, paneling in liv. & dining and new kit. floor. 872-1819 weekdays after 5. (20)

CITY PROPERTY FOR SALE (20)

CITY PROPERTY FOR SALE (20)

Town & Country REALTORS 872-2514
812 W. 2nd

JUST LISTED, Traditional 3 2-2, cathedral ceiling den, fp, covered patio, sun deck, large trees, rock garden, owner moving to country, $31,900.
WHAT'S MISSING? 3 bedrm, 1½ b, cen h&ac, spotless, gas grill, large lot, built in kitchen, BRICK, $19,500.
COUNTRY HOME on 1 acre close in, 3 bedrm, duo bath, equipped kitchen, en closed patio, beautiful light fixtures, utility room, $25,500.
CUTE AS PIE, Early American, large den, sep liv rm, beautiful small yard, trees, all extras, assumable 7½ per cent loan, $27,900.
CUSTOM BRICK, 4 bedrm, 2½ bath, 2 yrs old on 60 acres, older frame house, tanks, corral, excellent fences, costal, $79,900.
REDUCED - Large lot - country feeling - lg dens - trees - carport - fenced, $11,500.
CLOSE IN, convenient location, 2 yr old brick, 3 1½ 2, pretty decor, $25,900.
OLDER 2 STORY to restore, 4-5 bedrms, 2 baths, modern kitchen. Good buy. $15,900.
GOT IT ALL. Lovely brick like new, 3 bedrm, 2 baths, rear gar., $38,900.
INSTANT LIVING, Sparkling Spanish, 3 big bedrooms, 2 baths, many closets, covered patio, gas grill, fence, large lot for garden, $29,900.
FRAMES 2 bedrm, 1 bath, possible low down pay, $9,500, $10,900, $11,500.

Bennie & Tom Sammons
Helen & Matt Walker 874-3872
Buster Pruitt 4-4516
Peggy Smith 4-6141

WILLIS REAL ESTATE
204 S. Beaton
874-3711

Reduced $1,400.00 for Quick Sale - 3 bdr., 2 bath, den with fireplace. 3 yr. Only $29,900
1103 Oaklawn $2,000.00 down buys this home of your dreams. New carpet, covered patio, beautiful yard and exclusive neighborhood
Owner Says SELL - Fantastic 3 bdr., 1 bath, beamed ceiling, fenced yard, extra large work room that would be ideal for den. 2903 Williams Dr.
Come See - One of the prettiest houses in town, huge oak trees, fenced yard, sunroom, 3 bdr., 2 bath, fantastic kitchen with hand painted tile, separate dining room. Only $54,500.00.
Country Estate in town — You won't believe how pretty a home can be till you see this one. 3 bdr., huge den with brick floor, separate living room with beamed ceiling, separate dining room, and fantastic landscaping with underground sprinkler system on 4 acres. Also has a guest house — Only $75,000.00.

LAND
New on the Market — 40 acres at Navarro — $2,000.00 down and owner will finance balance at 7½ per cent — Only $450.00 per acre. Good sandy land.
12 acres — Two large tanks with good fish, clean mobile home, has paneled storage building, 2 barns with horse stalls. Only $18,500.00.
180 Acres — Emhouse — Trees & House
140 Acres — Dawson — Coastal, barns — Extra nice place $550.00
99 Acres — Chatfield — Beautiful — Must See
10 Acres — Chatfield — Real Nice

peggy watts REALTOR
872-2761 1020 W. 2nd 872-3251

Unique in style. Sty. & half contemp. 3 bd 1½ bth ch&a. liv., den 2 f.p. lovely lot. $39,900
Perfect Condition Brick. Liv. den area, f.p. 3 bd 2 bth formal din. custom Yd., covered patio $35,500
Corner lot, brick hm. 3 bd., duo bath, Bowie Collin area. Assumable loan. $24,900.
Cute Brick for $19,900 in area 3 bd 1½ bth ch&a. Lee area.
Just right for young family 3bd. frame c h w w shag cpt. fenced yd. $15,900

Peggy Watts 872 1140
Darlene Glicksman 872 1951
Carlene Langford 874 5568
Meira Kahan 872 2714

Ed Pollard Realty
618 W. 2nd Ave. 874-5651

IF JACKIE O MOVED to Corsicana, she would probably buy this "biggie"—4 br 2½ 2 story "complete" 54,000
WANT A GOODIE? 3 br, 2b, sep den & living fence extras 29,900
NEAR HOSPITAL very roomy brick on large lot with garden plot cent H&A fence 25,500
JESTER ADDITION 3 br 2 b frame cent H&A carpeted fence 18,800
ELBOW ROOM 4 br living dining brkf rooms 14,900
A SMART START very cute 2 br carpet fence heat & air 12,700

Gwen Culwell 872 1844
Ed Pollard 872 3390
Jane Trimble 872 3337

Erwin Golden Realtor
874-3090

COMPLETELY REMODELED 2 bedr frame, shag carpet, beautiful paneling $10,500 $1,000 down
EXTRA LARGE FENCED LOT 2 or 3 bedr frame $14,500 $1,000 down
BOWIE COLLINS AREA Extra nice, 3 bedr, 2 bath, brick c h & a, fireplace $31,500
Several nice brick homes on East Side

1208 E. 13th Ave. New 3 bdr. brk, Air conditioned. $22,980
1300 E. 13th Ave. New 3 bdr. brk, 2 bths, Kit-den comb. $24,910.

W.L. HOLMAN, Realtor
7A State Natl. Bank Bldg.
874-6301

By owner. Lg. 4 br., 2 bth., brk, Exc. neighborhood, 8 per cent loan, lg. den with f.p., sep. liv. room, elect. garage door, lg. cov. patio. 872-1646. (20)

New 3 bedr. 2 bath, central heat & air, built-ins. 709 Lexington. H. & W. Hardware & Lumber, 874-5668. After 5 p.m., R. Hampel, 874-8601 or Don Wylie, 874-5769.

CHECK WITH CHICK
Chick Reed Real Estate & Insurance
874-4600 874-7881
Corner W. 1st & 12th

REDUCED TO SELL 3br 2b brick, sunken fam. rm. with fp. Good eating area, built-in elec. kit. Must see! $32,500.
PRESCRIPTION For Happiness
1. Serve delicious meals in this well planned kit.
2. Enjoy TV in the spacious fam. rm.
3. Sleep well (3br 2b, brick)
4. Only $24,500.
ENERGY crisis solved with this compact 2br 1b frame. Well insulated, cen. h-a, carpet, good cabinets, large lot. $14,900.
Chick Reed 874-7575
Winnie Allen 872-2356
A.S. Jamison 872-1766

Corsicana Realty
412 W. 3rd. 872-4121

VIEW FROM THE TOP - The view is great from this week-end cottage on Cedar Creek Lake. 2 bdr. with liv. area, excellent condition. $9,500.
BUDGET SPECIAL Clean 2 bdr. frame, paneled, nice kit. with built in stove. $10,900.
EXTRA CLEAN FRAME 3 bdr., 1 bth., liv. room, ch&a, carpet like new, lg. lot. $17,500.
EDGE OF TOWN - 3 bdr., 1½ bth. Brick, liv. area, ch&a. $18500.
PLEASURE TO OWN Pretty 3 bdr., 2 bth. Brick, formal din. room, lg. den with f.p., all electric kit. with eating area, custom drapes. $41,900.
Finis and Amanda Martin 872-4121
Janice Meador 872-3151

7½ %
interest available on New Homes
SPECULATIVE AND CUSTOM BUILDING
CARL AND JOYCE MORRIS
Office Phone
200 Oaklawn 874-3256

VESTAL HARRIS Realty 874-4434

Beautiful 3 bedr, 2 bth. brk. Corner lot. 7½ per cent int. Upper 30's.
Reduced, 2 bedr. frame. Remodeled. $6,000.
2 apt. houses. $2,500 equity. $12,500.
15 acres. 3 bedr. 1 bth. frame. C.H. & A. $27,500.
1974 Mobile Scout Travel Home, completely furnished, air conditioned, one owner. like new. $4,000.
3 bedr. frame. Corner lot. $8,500.
144 ac. Owner financed. 7½ per cent, $300 per acre.

BUTLER BROS. BUILDERS
NEW HOMES AND LOTS
7½ Percent Int.
Ron Butler Mickey Butler
872-4148 872-4119

The Luvaul home at 100 E. College. Can be seen anytime. Possession as of June 1st. 872-4543. (20)

By Owner: 3 Bdr. Brick. 2 B, 2 dining areas, FP, Built ins, carpeted. Spacious & different, corner Madison & Dobbins, low 30's. 874-7762. (20)

House for sale in Frost. 2 Bdr. 1 B. Frame, large lot, call 874-5906. (20)

By Owner. 3-2-2 Sep. liv. room, c.h.&a, stockade fence, large trees, extras. 874-4472. (20)

For sale by Owner: 3 Bdr. brick, cen. h-a, duo bath, den, sep. liv. rm. All builtins, carpeted throughout. Stockade fence on corner lot. Shown by appointment only. 872-1356 after 5. (20)

CITY PROPERTY FOR SALE (20)

FEATHERSTON REAL ESTATE
605 W. COLLIN 872-2861

Just Listed. 3 bdr, 1½ B Home. Den & Kit, Comb. Sep Liv. Room, Cen H&A, fenced yard, Pecan trees $21,900
Move out of the city limits, beautifully dec. 3 bdr, 2B Brick on almost 3 acres, pretty carpet & wallpaper, cen H&A $42,900
Rent property? 2 houses on one large lot, three car garage $18,500
3 bdr. frame with extra lot $10,500
Home & business, good location, owner will finance
300 plus acres, fenced, ponds, barn, owner will finance $425 an acre
Ernest & Helen Featherston 872 2861
Gayla Gober 872 4234
Genell Arnold 874 7021
Charles & Linda Williams 874-7014

FARMS & RANCHES
200 Ac. good black land in best farm area $400. 2 BR. all elec H&A, 1 Ac. chain link fence overlooking Nav. Mills Lake, $21,500, Duplex, & Apt. in back, W. Collin $18,500. 243 Ac. Kerens $300
Wallace Pryor
109 W. 5 Ave. 874-5417 Res. 673-2394 Jean Foust, Rice Box 123 326-4611 Res. 326-5141 REALTORS

GENE MCDONALD Realtor
874-4332 874-4179 872-2613

Cedar Creek Lake, new brick home with f.p., two car garage, beautiful wooded lot. Michael's Cove, $27,700.
Family Favorite. Spa. 4 bedr. home with formal liv. room, lg. den, ample storage, lovely yard. Lots of extras. $39,900.

Ideal Home with Office; redecorated 2 st. 7 rooms, 2 b., utility rm. new carpets; central A-H. $29,900.00
21 a. 6 mi. from Corsicana, fenced; barns; 2 tanks.
Building-405-07 N. Beaton; to Sell or Rent.
Viola Allen
"Sells Corsicana"
874-5273 2100 W. 1st Ave.
Norma Tidwell 872-1207

KING'S HOMES
Lovely lake home in highly restricted addition on Cedar Creek lake. New 3 bedr, 2 bath brick on water with f.p., 2 car garage, $29,900.
124 West 1st. Avenue
872-2613 874-4332
874-4179

MAYO REALTY
1423 W. 2nd 872-2981 - 396-7134

For Rent. Lg. office. Ch&a.
Near NJC: Cozy 2 bdr. frame. Cath. ceiling in lg. liv. rm. built ins, 3 bdr., 2 bath dbl. garage, fenced.
Reduced: Remodeled. 2 bdr., 1 bath frame $6,000
KERENS
Extra nice frame home, 3 bdr. 2 bath built ins, under $18,000
Nice area. Good looking 3 bdr. 2 bath brick, builtins. CH&A under $25,000.
Country brick on 13.5 acs. fenced, carpeted, 3bdr, 2 bath.
Nice bldg site on 25 acres, fenced with tank and trees.
Hobart Hillard 396-2214
Coy Grace, 872-3391
June or Joe Sheppard 874-6746

TATUM REAL ESTATE
512 First Nat'l. Bank Bldg.

2 joining 5 ac lots 9 mi N of city, all weather road, water and power 15 acres & 25 acres 3 mi N of city, all weather road, power available 298 ac lake front lot on W side of Cedar Creek in restricted development. All weather road, power and water. Includes option to rent stall in boathouse nearby. Other tracts available
John C. Tatum 874-8311
Res. 874-7792

For sale by owner.
3 room house & lot. 1215 E. Collin. Vacant lot, 1309 E. 4th, 428-6283 Dallas; 874-4038, Sat. & Sun. (20)

MISCELLANEOUS FOR SALE (12)

SUBARU
The Economy Car for today's Economy
Parts- Sales-Service
Crocker & Tucker Subaru
114 W. 4th-872-1623

FOR SALE
1973 Chev. 4 dr. Sedan, Impala. 21,000 actual miles. Like new, Must see and drive to appreciate. 874-8484 after 5:30.

FOR SALE
1972 Ford Gran Torino 4 door. $1350. 3004 Williams Dr. (21)

1967 Ford Station Wagon, $600. Day, 874-8279; night, 874-7615 (21)

65 Chevy pickup. 6 cy., standard shift.
66 Ply. Valiant, 6 cy., stan. shift.
874-6084 (21)

AUTOMOBILES FOR SALE (21)

AUTOMOBILES FOR SALE (21)

Tom Says.....

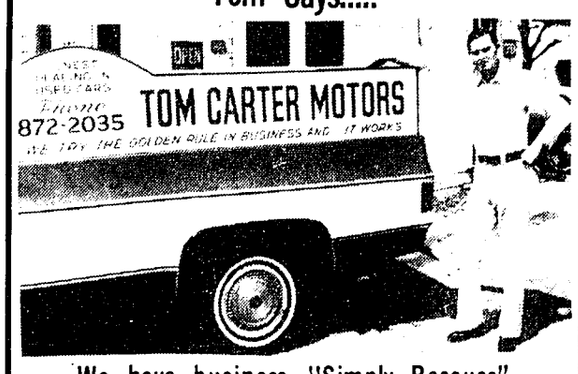

We have business..."Simply Because"...
We tend to business....

74 Cutlass "S" 2 dr...Extra Sharp Car...$2995
74 Nova 4 dr. Cleanest in town, 26,000 miles $2695
74 Mazda Pickup...Almost new, 11,000 miles...$2950
74 Pinto Runabout...Air, standard, 19,000 miles...$2395
74 Maverick 4 dr...Standard shift, 6 Cyl.....$1995
73 Ford Pick-up...Air, A.T...one owner..46000 miles (this week only) $2400 Cash
73 Toyota Pick-up...Air...SS...Extra Clean
73 Dodge Pick-up 6 Cyl...SS, 52,000 miles. Needs body work (Come get it, this week only) $1200
72 Coronet 4 dr. Air..A.T....Extra Clean
72 Opel Wagon...Air...S.S....$1395
72 Impala 2 dr. Custom. Nice car.
72 Lemans Luxury 2 dr...Air. A. T. New Tires. Very nice car
72 Matador 4 dr...62,000 miles...$950
71 Olds 2 dr..A.T...Air, new tires. Extra Clean
71 Buick 4 dr. Electra 225...Sharp Auto.
71 Cadillac 4 dr. H. T. Beautiful White inside and out
70 Olds 2 dr. A. T. Air...Good Car...$1095
68 Chev. 2 dr. Impala...$300 Cash
68 Chev. 2 dr...$250 Cash
67 Chev. 4 dr...$250 Cash
67 Ford 2 dr. Chrome Wheels...$100 Cash
63 Fairlane Wagon...$250 Cash
Notice...Will someone please take this 70 Fiat off my hands at $200 Cash.

TOM CARTER MOTORS
500 S. 7th (next door to V's)
872-2035

TOYOTA TOYOTA TOYOTA
COROLLA

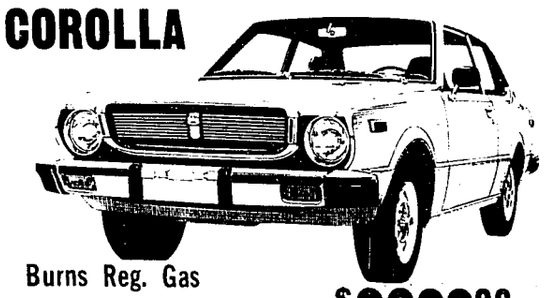

Burns Reg. Gas
39 MPG
on the highway
Based on 1976 EPA tests.
$2896.00
2-Door Sedan delivered

YOU WILL PROFIT WITH PROFFITT
WIDE SELECTION OF USED CARS
GENE PROFFITT
AMC JEEP TOYOTA
open evenings til 9:00
2901 W. 7th AVE.
872-3061 CORSICANA

FORD
1974 Cutlass Supreme 2 Dr. H.T.
1975 Landau Monte Carlo
1975 Elite
1974 Malibu Classic 2 Dr. H.T.
1974 Pinto
1973 Gran Torino 4 Door
1972 LTD 2 Door Hard Top
1975 Ford F100 Pickup
1974 Chevrolet Super Cheyenne Pickup
1974 Chevrolet ½ ton Pickup
1970 Mach 1 Mustang
GOINS-WEATHERBY FORD SALES
"A square deal in the golden circle"
400 N. Main Phone 874-5631

When You Trade Here Don't Ever FEAR, Prices Are The Best In Any HEMISPHERE.

1975 Mercury Comet 4 dr. Fac. rep car with 6,000 miles. Has the equipment and priced to sell.
JOHNNY SIRMAN AUTO
611 S. 7th 874-3718

FOR SALE
1973 ¾ ton Chev. 350 4 speed. 874-5000. (21)

1972 El Camino, loaded, $1,495. Runs good. Dents, bruises, etc., never wrecked.
Trade-Terms. 600 West 2nd. (21)

1969 Chevy ½ ton pickup, l.w. bed, a.c. 872-3696 after 5 p.m. (21)

1973 Chevy Van, Body & motor exc. condition. Can be seen at Dr. Pepper Co. or phone 874-5666. (21)

1972 Pontiac Grand Safari, 9 passenger station wagon, air, power brakes and steering, luggage rack, air shocks. $1,750. 872-3884. (21)

66 Chevy ½ ton pickup, fair condition, $450 cash, 695-2813, Blooming Grove. (21)

B&D MOTORS
Come Look-We May Have It.
Also Will Buy Your Car.
1801 N. Beaton

1959 Chev. truck tractor, 35ft. single axle trailer. 345-2723, Powell. (21)

Conger Used Cars-We buy, sell and trade. Best deal in town. 874-8597, 2111 West 7th, Corsicana, Tx. (21)

1971 2 ton International truck. New motor, extra long wheel base. Clean, excellent tires. $2,495. Business phone 874-4681, home after 6, 872-1246. (21)

Red 72 Nova, 2 dr., 350 V8, power, air, auto., Must sell. 673-2236, Purdon. (21)

69 Fury III 2 dr. h.t. Extra clean. $995. After 5, 872-2028. (21)

240Z orange. $3,500. Joan McDonald, Fairfield. 389-3523. (21)

For Sale: 72 Chev. V8, auto, with all power and a-c. 71 Ply. V8, auto., a-c, p.s. 74 Yamaha 125 Enduro. Cycle trailer. 872-2617. (21)

1972 Toyota Corona Mark II Station Wagon. Air, auto., power, AM-FM. Extra clean. $2,000. 389-3865, Fairfield. (21)

1973 Datsun pickup, 31,000 actual miles, new tires, r & h, 76 license, $2, 195. 872-2191; or 872-2028 after 5 p.m. (21)

Kerens wants beautified downtown, orderly business growth

(Editor's Note: This is the third and final part in a series on "Facts and Issues on Future Development of Kerens, Texas." The report, assembled by Khan Husain of the University of Texas at Arlington, is a result of a $10,000 planning grant Kerens received several months ago.)

By FLETCH HANDLEY JR.
Golden Circle Editor

KERENS—While people in Kerens generally agree the downtown area needs to be beautified and refurbished, respondents to Khan Husain's questionnaire overwhelmingly said the history displayed in the area should be retained.

The participants also agreed that the downtown area is the most important shopping area in town, and should remain so. The people seemed very concerned that "rebuilding" does not take place as Kerens grows. In reference to downtown, one participant said "It needs a major program of improvement, but not rebuilding—renovation."

HUSAIN CONCLUDES that such a program could be undertaken rather inexpensively. "Painting the buildings and improving the store fronts with some planting of trees and shrubs on both sides of Cottell Avenue and perhaps widening the sidewalks is just about everything that needs to be done," he said. Husain added that the cost of such a program is insignificant when the benefits to be gained are taken into account.

Although the respondents realized the importance of the commercial strip development along Highway 31, most were concerned about the disorderly fashion in which it has grown.

Husain noted that while nothing could be done about the businesses already located along the strip, future development could be planned carefully. He also concluded that the majority of Kerens residents think future growth, including apartment construction, should be distributed throughout the town rather than all placed along the Highway 31 strip.

ON THE SUBJECT of jobs and industries, the participants all favored "an agressive program to attract industries to the city." Husain noted that some participants indicated their preference for small scale industries which will provide jobs and expand the city's economy, but will not dramatically increase the size of the city. "This is reflective of the people's wish that Kerens should never grow too big to lose its small town character," Husain said.

Concerning public facilities, Husain said the majority of the participants felt that existing parks and recreation facilities are not adequate. Most said the problem was not the amount of actual park space available, as the quality of the equipment. All indicated that the existing facilities are well utilized. Husain also noted that vandalism in parks in Kerens is not a problem as it is in many other small cities.

HOWEVER, HUSAIN concluded that the city must create additional park space. He also noted that while most of the people feel that parks and schools should be jointly developed, the majority think parks and schools should be built under separate programs.

The area of schools was one in which all responents seemed most satisfied. Husain noted that the manner in which the schools are run, particularly the efforts of one of the principals, was given praise by all. "It also appears that no additional facilities will be needed in the forseeable future," he added.

Dainage facilities were named as a major problem, however, the participants noted that some parts of town are subject to flooding even after small rains. Husain noted that the majority felt these areas should have those problems alleviated before any future development took place in them.

WHILE SEVERAL problems were listed in the area of water and sewage systems, many of them will be taken care of by a $100,000 grant Kerens recently received approval for. A new sewage treatment plant is also under construction with assistance being provided by the Environmental Protection Agency. These two programs will greatly reduce problems in those areas.

Husain also noted that 60 per cent of the respondents said a small hospital was needed in Kerens. However, he added that one respondent who opposed the need for a hospital mentioned the fact that a doctor is needed first.

In his concluding remarks, Husain pointed out what he derived to be the major problems and needs of Kerens. Among them were increased housing, more jobs and industries, a downtown beautification project, street improvement and improved parks and recreation facilities.

"Despite the problems, the City of Kerens has some wonderful assets," Husain said. Among those he listed were the school system, good land, good highways, good fire protection, law and order and good churches.

Shaw heads Steelman's bid in county

U.S. Rep. Alan Steelman of Dallas has announced the appointment of Norman Shaw as chairman of his Navarro County campaign in his bid for election to the U.S. Senate.

Shaw, also a member of Steelman's statewide advisory panel, is vice president of the Collin Street Bakery.

He has been active in civic affairs, serving on the boards of the Chamber of Commerce, the YMCA and United Fund. He served as Navarro County co-chairman of the John Tower campaign.

Shaw graduated from the University of Mississippi and served in the U.S. Navy.

Steelman, a two-term Congressman, is seeking the Republican nomination for the U.S. Senate in the May 1 primary.

Secretary gives up Trinidad post

TRINIDAD—For the first time in over 17 years Trinidad will be looking for a city secretary. Mrs. Dora Peebles, who is starting her 18th year in that position, announced her retirement to the city council here Tuesday night, effective when a replacement can be found.

The council also discussed the possibility of increasing local water rates because of rising costs of the chemicals used for water treatment. No action was taken on this matter.

New sewer lines will be laid to houses in south and east Trinidad and to a new Dairy Queen on Highway 31.

Livestock

Corsicana Livestock Markets Inc.

CATTLE AND CALVES Estimated receipts 480 compared with 753 last week and 175 year ago. Compared with last Tuesday's close, slaughter cows $2 higher. Slaughter calves and yearlings Firm to $1 higher. Not enough slaughter bulls to adequately test trade. Feeder steers and steer calves $1 2 higher. Heifers and heifer calves advanced $2 2 50. Replacement classes active. Run near 20 per cent slaughter cows and bulls. 8 per cent slaughter calves and yearlings. Remainder mainly feeders, including approximately 35 stock cows and cow calf pairs.

SLAUGHTER COWS 2 3 Utility and Commercial 27 32 high yielding 920 lb individual 32 75. Cutters 24 28. Canners 21 50 23 80.

SLAUGHTER BULLS 1400 1650 lb YG No 2, 34; 800 875 lb YG No 1, 29 25 31.

SLAUGHTER CATTLE couple 960 990 lb YG 3, Choice slaughter steers 36 20 38.

SLAUGHTER YEARLINGS Good and Choice 590 850 lb YG 2 3, slaughter heifers 32 50 35 90.

SLAUGHTER CALVES Good and Choice 450 545 lb 32 80 35.50. Good 350 400 lb 31 50 32.

FEEDER STEERS Choice 350 475 lb 42 45, 500 600 lb 42 44.50; Good 300 440 lb 37 42, 470 560 lb 37 75 41 50. Good and Choice 400 560 lb feeder bulls 36 50 43.

FEEDER HEIFERS Choice 315 460 lb 32 35 50, 490 555 lb 31 50 34 75. Good 250 410 lb 28 32 50, 470 700 lb 28 50 31 50.

OTHERS Good 645 810 lb stock cows 181 228 head. Good and Choice cow calf pairs 276 361 pair. Good young cows with first calves 215 245 pair.

Freestone County Sheriff

J.R. Sessions Jr.

Plane lands on I45

Deputy and THP on I45 Sunday afternoon where plane landed in lane of traffic, advised that woman who took to ditch when happened having to be pulled out after getting stuck not too unhappy until found out it really not emergency after which she did give the pilot good talkin too. Plane left at location overnight due to heavy traffic until Monday when took off.

Youths involved in trail bike theft found also in possession of hi-fi stereo reported stolen in burglary while back. Youth held on theft charge lent to parent to make family anniversary celebration, returned later in day.

Ranger Ray over Monday on investigation and jailhouse corn bread at noon. Joined him and officers from Limestone and Navarro Co. checking suspects in recent shooting of Limestone Co. deputy. Numerous reports and information still being checked by Limestone Co. officers regarding this.

Nice compliment from lady on being good sheriff as well as writing good columns. Complaint from citizen concerning disturbance call where nothing done, checked back to new dispatcher who took call and not sure what to do. Appreciate being advised so could correct.

Constable Kirgan found house in Clay Hill area broken into one night, joined he and deputy at scene in search for suspect inside but no such luck. About to release young girl being held in recent theft and possible runaway looking fourteen and advising she 19, family located and mother came for, advised been gone two months and 14 years old. Several days spent recently investigating possible murder reported to have occurred this county while back, believe it joke on subject reporting as victim located up and going. Man jailed last week on bigamy charge advised it all mistake as didn't really marry the last one. Youth needed to talk to on recent theft who gave statement found not 100 per cent true over with unhappy father because wasn't here to see him, advised on radio if very unhappy would be after boy with warrant, youth back later by his self.

Limestone Co. deputies over on investigation of recent shooting and some of Bears stew. Probably lost one vote when lady called wanting son on trail drive in Tennessee located and notified to contact her in next 15 minutes for emergency message. Told deputy who advised this not possible to forget her vote then. Pre-trial hearing before Judge Lawrence Friday morn on trial set later this month. Juvenile hearing before Judge Lawrence with youth committed to Texas Youth Council and to be delivered Brownwood. Deputies report Dispatcher Ronny over to see Roy Acuff show got special recognition and some railroad songs dedicated to him.

Deputies called on possible trouble at school, corrected before got out of hand. Advised by truck driver in process of divorce he been getting too much help at home while on road. Deputy Nicholson to Grove Island area on house burglary with TV and money taken. Theft of CB radio reported.

Slapjack had car picked up by wrecker that left unattended in middle of street. Woman contacted on emergency message brought to SO to make call. Jacksonville school buses checked on at their request found just departing. He also heard on CB late one night possible friction brewing between several parties, met all at location and sent to house.

Slapjack reports prowler call, numerous reports of cattle out and having some picked up, and checking on drunk Volks finding driver just not used to it. Had false bank alarm one afternoon.

Weekend deputies report complaint on shooting in town, found young boys out froggin and shooting cans, corrected. Family having problems with elderly father and drinking companions over Sat. Called on fight and disturbance at Moma Reds on Stem, only one jailed as rest scattered like covey of quail. Man contacted for Waco SO that had two mentally ill sisters there giving problems.

Joined numerous Rangers and Sheriffs from this area for meeting and social at picturesque lodge on Hamiltons "Twin Oaks" ranch near Eureka Thu. aft.

Told by candidate for state office while out politicin advised by voter who going to scratch everybody from sheriff on down which puttin sheriff pretty high totem pole. Brought to mind one morning with my father after one of primaries many years ago when stopped on road by elderly man who inquired how election came out, my father started with governors office giving results but stopped by old gentleman who replied: "Mister Jim, I don't care who got elected governor I want to know about the sheriff". In days gone by this was and probably still is most important office to the ordinary citizen. Local units alerted Sunday afternoon after armed robbery in Anderson County. Elderly man charged with child molesting picked up and held'.

Freestone County Warranty Deeds

T.A. McIlveen, Jr. to Jimmie R. Young, covering Lots 4, 5 and 6 in Block 5 in the town of Streetman, Texas.

Roy G. Cain et ux to Michael H. Cook et ux covering part of Lots 4 and 5 in Block 24 in the town of Teague, Texas.

Marvin James Barnes to Wendell M. Johnson covering 160 acres of land in the Wood Noland Survey.

The Farmers Cooperative Gin Company of Streetman, Texas to The City of Streetman, Texas, covering land in the townsite of Streetman, Texas.

Clara Bonner, Indv. and as Exr. to George G. Jones et ux covering an undivided interest in land in the J.A. Pruitt Survey.

C.E. Neal, Sr. to Steven A. Neal, properties covering 7,000 acres of land in the Levi Manning Survey.

Vicky Ann George to Carl Wayne George covering all my undivided interest in Lot 19 of the Tanglewood a Subdivision of Freestone County, Texas.

Carl Wayne George to Vicky Ann George covering all my undivided ½ interest in 9.00 acres of land in the T.B. Bozeman Survey.

Lottie Bell Fantroy Canady to Ivory Lee Haynes covering land in the John Sandford Survey.

Green represents Corsicana Land Bank members

Forrest Green of Corsicana has just returned from Houston, where he represented the Federal Land Bank Association of Corsicana at the annual stockholders meeting of The Federal Land Bank of Houston. The meeting was attended by members of 66 Federal Land Bank Associations in Texas.

George W. Cunningham, President of The Federal Land Bank of Houston, in his annual report to stockholders, reported that the demand for new loans declined from the previous two years; however, 1975 was still the third largest year in the bank's history and also the third consecutive year that loan closings had exceded $200 million.

The Federal Land Bank Association of Corsicana makes and services loans in this area. Members of the Board of Directors are E. G. Garrett, Jr., president, Marlin; Elven W. Wright, vice president, Corsicana; Lester Beene, Coolidge; Will Sidney Price, Kerens; Andy Don Emmons, Fairfield; and Green. All of the directors of the Federal Land Bank Association of Corsicana attended the meeting.

Harold D. Brown is the manager of the Federal Land Bank Texas.

Black history students tour

Thirty Corsicana High School black history students Monday toured the Martin Luther King Center and Bishop College in Dallas.

Their tour also included the Garland Foods Processing Plant.

The students were accompanied by Peter McDonald Sr., black history instructor.

Two are killed in 'copter crash

LAWTON, Okla. (AP)—Two crewmen were killed and two others were injured Tuesday night when an Army helicopter crashed and burned during training exercises at nearby Ft. Sill.

The names of the dead and injured were withheld by military authorities pending notification of kin.

BROOKSHIRE'S
THE HAPPY FOOD STORES

WE'RE CELEBRATING PIONEER DAYS AT BROOKSHIRE'S !!!!

REMEMBER THE GOOD OLD DAYS WHEN SERVICE WAS GREAT AND PRICES WERE LOW? AT BROOKSHIRE'S, THE GOOD OLD DAYS ARE TODAY! COME IN OUR MODERN, CLEAN STORES AND JOIN IN THE FUN OF YESTERDAY!

WE GIVE S&H GREEN STAMPS

THESE SAVINGS ARE GOOD THURSDAY-FRIDAY & SATURDAY, APRIL 8-9-10

CORSICANA STORE HOURS 1321 W. SECOND — MONDAY-SATURDAY 8:30 a.m. - 8:00 p.m.

VALUABLE COUPON — 50 FREE S&H GREEN STAMPS WITH THE PURCHASE OF A 2 LB ROLL COUNTRY STYLE OWEN'S SAUSAGE. LIMIT ONE PER FAMILY. COUPON GOOD APRIL 8-9-10. BROOKSHIRE'S

USDA GRADE-A FRYERS — WHOLE LB 38¢ — CUT-UP LB 49¢

ALBERT'S HOT SAUCE 16 oz JAR 79¢

TREAT YOUR FAMILY TO TOP QUALITY MEATS FROM BROOKSHIRE'S

MEAT OR BEEF FRANKS NEUHOFF 12 oz PKG 69¢
USDA GRADE-A FRYER PARTS BREAST THIGHS OR LEGS LB 79¢
NEUHOFF PREFERRED SLICED BACON LB PKG $1.29

USDA Choice Heavy Beef Seven Roast	Lb	78¢
USDA Choice Heavy Beef Full Cut Arm Roast	Lb	88¢
USDA Choice Heavy Beef Top Round Boneless Steak	Lb	$1.59
USDA Choice Heavy Beef Loin Tip Boneless Roast	Lb	$1.59
Bulk Thick Sliced Slab Bacon	Lb	$1.19
Mexican Sausage Neuhoff Hot Links	Lb	79¢
Hormel Cure 81 Boneless Ham	Lb	$2.59
Oscar Mayer Meat Or Beef Round Or Variety Pack Square Sliced	12 oz Pkg	$1.59
Mrs. Weaver's Pimento Cheese Spread	14 oz Cup	$1.29
Eckrich Heat 'N Serve Smoked Sausage	Lb	$1.59
Single Tree Farm Beef, Pork, Polish And Country Style Smoked Sausage	Lb	$1.59
USDA Choice Heavy Beef Boneless Chuck Roll Roast	Lb	$1.05
USDA Choice Heavy Beef Boneless Chuck Steak	Lb	$1.09
USDA Choice Heavy Beef Loin Tip Boneless Steak	Lb	$1.69
USDA Choice Heavy Beef Fully Trimmed Boneless Briskets	Lb	$1.29

CHUCK ROAST USDA CHOICE HEAVY BEEF BLADE CUT LB 68¢

DOUBLE S&H GREEN STAMPS WITH THE PURCHASE OF $7.50 OR MORE IN GROCERIES (EXCLUDING CIGARETTES) SATURDAY

HUNT'S TOMATO SAUCE 15 oz CAN 35¢
RAGU SPAGHETTI SAUCE 32 oz JAR $1.19
LIQUID DETERGENT JOY KING SIZE BOTTLE $1.09
DISHWASHER DETERGENT CASCADE GIANT BOX 99¢
Hunt's Spiced Peaches 29 oz Can 59¢
NONE SOLD TO DEALERS. QUANTITY RIGHTS RESERVED

LIBBY'S TOMATO JUICE 46 oz CAN 49¢

BRACH EASTER CANDY

HIDE & SEEK BRACH EGGS	10 oz PKG	89¢
JELLY BIRD BRACH EGGS	16 oz PKG	69¢
LARGE MARSHMALLOW BRACH EGGS	10 oz PKG	63¢
SMALL MARSHMALLOW BRACH EGGS	10 oz PKG	63¢
BRACH FIESTA MALT EGGS	6½ oz PKG	63¢

JOHNSON SHOUT STAIN REMOVER 12 oz SPRAY CAN 89¢

DR. PEPPER OR 7-UP 6/$1 PLUS DEPOSIT QUART BOTTLES LIMITED

JOHNSON FAVOR FURNITURE POLISH 7 oz SPRAY CAN 89¢

BROOKSHIRE'S FROZEN FOODS!
PEPPERIDGE FARM TURNOVERS APPLE, BLUEBERRY, STRAWBERRY OR PEACH 12¼ oz PKG 69¢
ORE IDA CRINKLE CUT POTATOES 2 LB PKG 79¢
SWANSON ENTREES SALISBURY, FISH CHIPS, CHICKEN, TURKEY OR BEEF EACH 49¢

HUNT'S TOMATO KETCHUP 14 oz BOTTLE 35¢
MORTON'S POTATO CHIPS 8 oz TWIN PACK, 8½ oz TWIN PACK WAVES, 8 oz BARBECUE PKG 79¢

SAVE WITH HY-TOP

Hy-Top Whole Tomatoes	303 Can	39¢
Hy-Top Layer All Flavors Cake Mixes	18¾ oz Pkg	59¢
Hy-Top All Flavors Frosting Mix	13½ oz Pkg	73¢
Hy-Top Detergent	Giant Box	$1.09
Hy-Top Spinach	303 Can	25¢
Evaporated Hy-Top Milk	Tall Can	29¢
Hy-Top Salad Dressing	32 oz Jar	79¢
½ Moon Horn Cheddar Or ½ Moon Colby Horn Kraft Cheese	Lb Pkg	$1.69
Kraft Miniature Marshmallows	Lb Pkg	59¢
Kraft Sausage Pizza Mix	Pkg	$1.09

HEINZ PICKLES SWEET CUCUMBER SLICES OR HAMBURGER DILL SLICES 16 oz JAR 59¢
BORDEN'S LITE LINE CHEESE SLICES 12 oz PKG $1.19

SEVEN SEAS SALAD DRESSING GREEN GODDESS, CAESAR, CREAMY ITALIAN, VIVA ITALIAN, DELUXE 1000 ISLAND, FAMILY STYLE FRENCH 8 oz BOTTLE 49¢
REGULAR MARGARINE CHIFFON 2 - 8 oz TUBS 63¢
DETERGENT TIDE FAMILY SIZE BOX $4.49

Drain Opener Liquid Plumr	32 oz Bottle	99¢
Faultless Spray Fabric Finish	20 oz Can	79¢
Spray On Coating Cooking Ease	9 oz Can	99¢
Glad Sandwich Bags	150 Ct Box	79¢
Family Size Dial Bath Soap	7 oz Bar	39¢
Lucky Leaf Apple Pie Filling	No. 2 Can	69¢

TONY'S FROZEN PIZZA

11 Inch Cheese	14 oz Pkg	99¢
19 oz Supreme	Each	$1.69
Sausage And Mushroom	17¼ oz Pkg	$1.49
Sausage And Pepperoni	17½ oz Pkg	$1.49
Sausage Or Hamburger	17 oz Pkg	$1.29
Canadian Bacon	16 oz Pkg	$1.49
15 oz Pepperoni	Each	$1.29

YES! PLEASING EVERY CUSTOMER IS OUR GOAL!

BROOKSHIRE'S HEALTH & BEAUTY AIDS!
MISS BRECK HAIR SPRAY REGULAR, HARD TO HOLD OR UNSCENTED 11 oz CAN 79¢
BRECK SHAMPOO REGULAR, OILY OR DRY 7 oz BOTTLE 89¢
BRECK CREME RINSE REGULAR OR WITH BODY 7 oz BOTTLE 79¢
ANTI-PERSPIRANT RIGHT GUARD DEODORANT SPRAY REGULAR OR POWDER 5 oz CAN 79¢

BROOKSHIRE'S CAR CARE CENTER!

Spray W-D 40	11 oz Can	$1.19
STP Gas Treatment	12 oz Can	89¢
STP Oil Treatment	15 oz Can	99¢
STP Single Oil Filter	Each	$2.47
STP Double Oil Filter	Each	$2.89
Pennzoil Outboard Motor Oil	Qt Can	83¢

MOTOR OIL PENNZOIL OR QUAKER STATE HD 30 WT. LIMIT SIX CANS QT CAN 39¢

ON SALE THIS WEEK CUP STONYBROOK OR MEADOWBROOK 59¢

BROOKSHIRE'S PRODUCE IS TOP QUALITY FOR FRESHNESS!
VINE RIPE TOMATOES LARGE SLICERS LB 29¢ Garden Fresh!

Fresh Bean Sprouts	Pkg	59¢
Fresh Coconuts	Lb	49¢
Fresh Raw Peanuts	Lb	69¢
Sunkist Juicy Lemons	Each	10¢
Fresh Artichokes	Each	39¢

CALIFORNIA CELERY LARGE STALK 19¢
SUNKIST NAVEL ORANGES SWEET JUICY EATING LB 15¢

VALUABLE COUPON — 50 FREE S&H GREEN STAMPS WITH THE PURCHASE OF A 12 oz CTN DAIRY PRIDE COTTAGE CHEESE. LIMIT ONE PER FAMILY. COUPON GOOD APRIL 8-9-10. BROOKSHIRE'S

VALUABLE COUPON — 50 FREE S&H GREEN STAMPS WITH THE PURCHASE OF AN 18 oz JAR BAMA GRAPE JELLY. LIMIT ONE PER FAMILY. COUPON GOOD APRIL 8-9-10. BROOKSHIRE'S

VALUABLE COUPON — 50 FREE S&H GREEN STAMPS WITH THE PURCHASE OF A 14½ oz PKG OF NABISCO CHIPS AHOY COOKIES. LIMIT ONE PER FAMILY. COUPON GOOD APRIL 8-9-10. BROOKSHIRE'S

VALUABLE COUPON — 50 FREE S&H GREEN STAMPS WITH THE PURCHASE OF A DAIRY PRIDE BUTTERMILK. LIMIT ONE PER FAMILY. COUPON GOOD APRIL 8-9-10. BROOKSHIRE'S

KRAFT SANDWICH SPREAD 24 oz JAR 93¢
PILLSBURY CRESCENT ROLLS CAN OF 8 43¢
PILLSBURY BISCUITS SWEETMILK OR BUTTERMILK 3 CANS OF 6 29¢
SOAP PADS S.O.S. BOX OF 10 43¢
SKINNER'S EGG NOODLES MEDIUM OR WIDE 12 oz PKG 45¢

GREEN GIANT CORN GOLDEN NIBLETS 12 oz CANS 3/$1
GREEN GIANT SWEET PEAS 17 oz CANS 3/$1
SANDWICH BAGS BAGGIES 80 CT BOX 49¢ — FREE ONE NO. 1 CAN CAMPBELL'S TOMATO SOUP WITH PURCHASE OF TWO - 80 CT BOXES BAGGIES SANDWICH BAGS
BLEACH PUREX 15¢ OFF LABEL GAL JUG 59¢

COURTHOUSE

JUSTICE OF THE PEACE
G. W. O'Neal, Place 1
Criminal Cases Filed

Eugene De Channe, 510 S. 30th, hendering a secured creditor.

COUNTY CLERK'S OFFICE
Warranty Deeds

Victor Cooper and Jack Foran to Charles E. Kelley, Lloyd J. Kelley, and James C. Kelley, 10.123 acres in the J. H. Johnson Survey.

DISTRICT CLERK'S OFFICE

Cynthia Louise Stevenson and Darrell Wayne Stevenson, dissolution of marriage.

Brenda Joyce Bell and Laymond Odell Bell, dissolution of marriage.

Alice Lavalley and Richard Thomas LaValley, dissolution of marriage.

DISTRICT COURT

Deborah Jean Norwood and Ronal Glyn Norwood, decree of divorce.

COUNTY CLERK'S OFFICE
Marriage Licenses

Ronald Ray Butler, Box 1163, and Vicki Lynn Riddle, 306 Drane.

Willie Ray Pace, Corsicana, and Linda Kaye Hailey, Frost.

Warranty Deeds

Louise Edens Cunningham, and J.D. Cunningham Jr. to William Edens Cunningham, 164.433 acres in the M. Shire Survey abstract 10.

Craftsman Construction Co. to Carey Lumber Co., lots 5 through 15 in block A, lots 1 through 9 and lots 12 through 18 in block C, and lots 1 through 11 in block D, in the Jeffers Addition to the City of Corsicana.

Homer Earl Hopkins to Drew Gillen, part of the S. Carter Survey in the town of Blooming Grove.

Frank Lawson to Carl Flint Woods, lot 8 in block 10 in the Coates addition.

Margie Chandler to Elmer Adcock, lot 4 and 5 in the Spring Hill Addition in the Lewis H. Adams Survey.

Genie Dawson Hill to Sharlyn F. Pennington, Beverly Jean Knapp and Deloris Marie Smith, 50 feet off the south end of lots 1 and 2 in block 32 in the town of Dawson.

Oma Collins to Jim Collins, block 450 D in the H.B. Wilson Addition.

DISTRICT CLERK'S OFFICE

Barbara Ann Barkdull and James Waily Barkdull, dissolution of marriage.

Wilmer Laurn Brooks vs. Thomas Dyer and Frank Dechaume, damages and personal injury.

DISTRICT COURT

The following cases were dismissed: Denise Thomas vs. Tony Bernard Thomas; Theresa Brown vs. Johnny Mack Brown; Paul R. Lugo vs. Tommie J. Lugo; Jewel G. White vs. Leroy White; Mary Louise Reyes vs. Isidro Reyes; Ginger Lynn Rowshan-Afshar vs. Farhad Rowshan-Afshar; Helen Fay Carter vs. Tom Ward Carter; Marvin Monroe Paul vs. Virginia Elaine Paul; Elizabeth Kay Clelland vs. Michael T. Clelland.

Cecil C. French and Oly Fae French, decree of divorce.

Wilmer Lavern Brooks vs. Thomas Dyer and Frank DeChaume, judgment in favor of the plaintiff.

Gayla Ann Gogazeh and Mohammed Gogazeh, decree of divorce.

State vs. Timothy Wayne Heifner, order of restoration of rights.

JUSTICE OF THE PEACE
W.H. Tipton, Place 1
Criminal Cases Filed

Leo E. Travis, 407 N. 21st, had four issuance of bad check charges filed against him.

James Bonner, 127 Southpark Gardens, criminal nonsupport, transferred to County Court on $500 bond.

Small Claims Filed

Poeboys Auto Parts vs. Bill Thompson, Dallas, suit on debt.

The Blooming Grove Independent School District filed delinquent tax cases against the following: Mancil Ragan Page, Barry; Gary Pillans, Rt. 1; Steve Putman, Purdon; M.M. Pike, Rt. 2; Mrs. Opal Ragan, Barry, Vivie K. Reid, Blooming Grove; Wayne E. Richards, Blooming Grove.

The Corsicana Independent School District filed delinquent tax suits against the following: Billie Ruth Barnett, 2919 W. 2nd; Richard Bartee, 1202 S. 1st; David Barton, 1202 Oaklawn.

JUSTICE OF THE PEACE
W. H. Tipton, Place 1
Small Claims Filed

The Corsicana Independent School District filed suit on deliquent tax cases against the following: Perry Bass also known as Perry W. Bass, 3404 W. Howe; G. H. Bassham, 718 S. 14th; Don Bates, 308 N. 37th; Flora Bates, 640 W. 6th; Joe D. Baumgartner, 2720 Park Row; Dewey H. Beal, 1810 Beverly.

The Kerens Independent School District filed suit on deliquent tax cases against the following: J. N. Stovall, Kerens; Jim Warren, Kerens; and Ross Washington, Kerens.

Criminal Cases Filed

Roy Earl Smith, Eastside Apartments, burglary, transferred to District Court on $2,000 bond.

G. W. O'Neal, Place 2
Criminal Cases Filed

The following were charged with issuance of a bad check: Jo Ann Steeley, 1711 Lexington, two counts; Mrs. Coy W. Phillips, 1617 W. 2nd; Mrs. Marvin Townley, Teague; Marilyn Virgina Robinson, Dallas; Bobby E. Butler, 1007 W. 11th; Carl Smith, 1306 Hackberry; Mrs. Edward Boyte, Northwest Apartments; Barbara Henry, Waco.

The following were charged with driving while intoxicated, all cases were transferred to County Court on $500 bond: Alfred Johnson, Dallas; R. T. Dozier, Corsicana; George Lee Dunn, Kerens; Francine H. Wilkinson; Lester Daniels, Dallas.

Civil Cases Filed

The Blooming Grove Independent School Dsitrict filed suit on deliquent tax cases against the following: Douglas D. Melton, Blooming Grove; J. K. Melton, Blooming Grove, Harvey Hollingsworth, Frost.

The Corsicana Independent School District filed suit on deliquent tax against Harlon Ballard, 648 W. 5th.

Small Claims Filed

L. P. Hodge vs. Tom Henderson, Kemp, suit on debt.

The Kerens Independent School District filed suit on deliquent tax cases against the following: L. M. Bennett, Clayton Reagan; Dennis and Gloria Burrell, Kerens, Joe Dean Betts, Nipak Plant.

The Blooming Grove Independent School District filed suit on deliquent taxes against the following: Jimmie Ingrim, Blooming Grove; Billy Wayne McGraw; Gary McGraw, Blooming Grove; J. D. Melton, Blooming Grove; Hershel Minotra, Blooming Grove; Billy Nixon, Barry; Navarro Mills Water Supply Corp., Barry;

The Corsicana Independent School District filed suit on deliquent taxes against the following: Charles W. Bailey, 718 S. 19th; Bennie Baker Jr., 613 E. 15th; G. W. Baker, 2114 W. 11th; Robert Baker, 120 E. College; R. L. Barber, 230 Thompson; and Cullie Barnes, 814 and a half W. 11th.

COUNTY CLERK'S OFFICE
Marriage Licenses

Ricky Wayne Beets, 2600 W. Collin, and Susan Elizabeth Tate, Corsicana.

Richard Thomas Richardson, 1105 S. 28th, and Vicki Lynn Branam, 1413 Ann Arbor.

Tracy Eugene Collins, Florida, and Sherri Ann Lambert, Mustang.

Jimmie Virgil Bailey, Rt. 2, and Wanda Sue Watson, 110 Havner.

Warranty Deeds

Katie Griggs Mangrum to Willie Reed doing business as III Reed Brothers, 40 acres in the A. Shelton Survey abstract 734.

DISTRICT COURT

First National Bank vs. Charles Brown, judgment in favor of the plaintiff by default.

JUSTICE COURTS, PCT.1
W. H. Tipton, Place 1
Criminal Cases

Odeseye A. Maboyoje, Edmond, Okla., possession of marijuana, sent to County Court on $500 bond.

Richard Clayton Veysey, Dallas; H. L. Thompson, Kerens, and John T. Thomas, Seagoville, each had DWI cases sent to County Court on $500 bonds.

Small Claims Court

Charles R. Wheat vs. Larry Ball, damage to television.

H&R Trading Post filed debts suits against R. L. Nollie, 706 Commerce, and Larry Nevels, 1902 E. 3rd.

Justice Civil Court

Housing Authority of Corsicana vs. Dwight Tanner, Northwest Apts. 39-B, forcible detainer.

Electro-Way Plumbing vs. Mrs. Sam Cohen, 2828 Hilcrest, debt suit.

G. W. O'Neal, Place 2
Criminal Cases

Donald H. Webb, 1324 W. 5th; L. J. Hart, Athens, and Jo Anne Steeley, 1711 Lexington, have been charged with issuing bad checks.

COUNTY CLERK'S OFFICE
Marriage Licenses

Ricky Lynn Williams and Margaret Laguay Paskey, both of Ennis.

Robert Eugene Wood, 1315 W. 11th, and Marianne Athria Nevill, 1025 S. Summit.

Cleveland Smith, 706 E. 4th, and Lillie Maud Ross, Dallas.

Sidney Kenneth Lenear and Victoria Marie Waggoner, both of Corsicana.

COUNTY COURT

James Thomas Vessels, Rice, pleaded guilty on both counts and was fined $300 for possession of marijuana and fined $100 for carrying a pistol.

He was arrested Feb. 6 on I-45 at Rice by Deputy Gracy McCall.

Ruby Jane Rush, 1613 E. 8th, pleaded guilty on both counts and was fined $100 each count of possession of beer for re-sale and carrying a handgun.

She was arrested by Corsicana Sgt. Victor Freeze Feb. 6 in the 1000 Block E. Park.

Bervin Smith, 7-A Eastside Apt., and Charles Nelson, 1014 E. 1st, were fined $25 after pleading guilty to a Jan. 27 assault behind the Kwik Kar Wash at 410 E. 7th. Sgt. Melvin Byrd arrested them.

Odeseye A. Maboyoje, Edmond, Okla., pleaded guilty and was fined $300 for possession of marijuana. Highway Patrolman J. Baird arrested him April 3 in Corsicana.

J. C. Jackson, 24-C Eastside Apts., pleaded guilty and was fined $100 and credited with three days in jail in connection with a Jan. 31 DWI arrest. He was arrested on FM 739 by Deputy Jimmie Spencer.

Albert Snowden, 602 W. 10th, pleaded guilty and was fined $100 and credited with three days in jail for DWI. He was arrested Feb. 7 on FM 739 at Mustang by Deputy Bob Rehders.

Carl Dean Curry, 413 N. 36th, pleaded guilty and was fined $100 for DWI. He was arrested March 21 in the 1,600 Block of S. 15th by Patrolman Frank Parhm.

Alise Watson Atchison, Rt. 6, pleaded guilty and was fined $100 for DWI. She was arrested on Highway 287 in Mildred by Deputy Rehders.

Richard Cullifer, Needville, was fined $1 for hindering a secured creditor.

DISTRICT CLERK'S OFFICE
Civil Cases

Myrtle Louise Watson and Oscar Jessie Granville Watson, dissolution of marriage.

Evelyn Williams, et al, vs. Johnnie Ruth Nelson, damages and personal injury.

William Lewis Griggs and Tamala Gaye Griggs, dissolution of marriage.

James Michael Williams vs. Samuel Sims, damages.

DISTRICT COURT

Maye Flanigin and Virgil Flanigin, divorce granted.

Clarcie Mae Sims and Everett Michael Sims, divorce granted.

Emily Turner and Chester Leon Turner, divorce granted.

Gary Pillans, doing subiness as B&G Auto Parts vs. Delgo T. Ocon, plaintiff wins default judgement.

First National Bank of Corsicana vs. Arnold R. Combs, plaintiff's motion for non-suit granted.

Tresha Gilliam vs. Larry Gilliam, divorce granted.

Need Money for
-Auto - Home Improvements
-Farm & Ranch - Personal Items?
PUT OUR HANDY LOAN SERVICE PLAN TO THE TEST!
FIRST NATIONAL BANK

Ennis officials sworn in

ENNIS — Newly elected Pct. Three Commissioner Jim Bob Wilson was given the oath of office along with Mayor W.D. Murph and Pct. One Commissioner Raymond Calwell at last night's meeting of the Ennis City Commission.

Following the canvassing of Saturday's ballots by canvassing committee members Billy Colvin, C.C. Chitwood and L.C. Adams, Wilson was declared winner of the pct. three race with 413 votes, compared to 355 for Royce Barton and 175 for Paul Harris. Incumbents Murph and Calwell ran unopposed and had 707 and 765 votes respectively.

Colvin, the city attorney, issued the oath of office to the three after which outgoing Pct. Three Commissioner Dan Pomykal, who did not seek reelection, was presented a plaque of appreciation for his four years of service to the city.

Despite the time-consuming process of canvassing the ballots, a full agenda followed the ceremony.

ALTHOUGH NO specific action was taken by the commission on the rural fire problem, a letter from Ellis County Judge Joe Grubbs was presented at the meeting. The letter stated that the commissioners court would donate a fire truck with a pump in the event an "Ennis Rural Fire Department" could be formed.

Although the truck would be housed in Ennis, the department itself would have to be entirely made up of volunteers. City Secretary Mrs. Wynell Rose said the commission agreed to meet in the near future with the Dallas County Fire Marshal to discuss how Dallas County is handling its rural fire problems. Two public hearings on the rural fire problems in Ennis have recently been held. The Ennis Fire Department does not answer rural fire calls unless assistance is requested by another fire department.

The commission voted to allow Pct. Two Commissioner Marvin Walker to keep his position on the City Commission although Walker has recently built a new home and moved into pct. one. Walker does however maintain an apartment in Pct. Two. The commission had asked for an attorney general's opinion on the situation but was told any decision should be taken by the commission itself.

THERE HAVE been no complaints about the situation from Pct. Two residents, and as long as there are none and Walker maintains his apartment, he will keep his commission seat.

In other business, the commission voted to amend the parks and recreation budget to give the Girl's Softball League $750 instead of $500 so that lights can be installed in the ball park.

The commission also signed a written agreement with the Polka Festival Steering Committee that no solicitation permits be issued during the weekend of the Polka Festival. Any applications for the permits will be referred to the steering committee, Mrs. Rose said.

A contract for fire doors at the Ennis Municipal Hospital was awarded to A. Mikes Concrete and Brick of Dallas. The bid for the doors installed was $2,101.90.

A request that the city sign a petition being circulated by Terence L. O'Rourke was dropped when it was learned that the Texas Railroad Commission had already complied with everything the petition was asking it to. The petition concerned the Railroad Commission's position with the LaVaca Gathering Co.

TWO ZONING changes were passed on first reading. The first was a request from Charles Woodard to change a tract of land along Highway 75 from Residential to Commercial for the purpose of operating a car repair garage. The request was passed, with the stipulation that a high wooden fence be built around the place and that no more than 10 cars be parked there at one time.

The second request was by D.D. Tucker to change an area in the 1100 Block of North Clay from single family to multi-family residential for the purpose of constructing apartments. Both requests will have to be passed again on second reading before they go into effect.

Obituaries

D.D. Holt

ENNIS — Services were held at 2 p.m. Tuesday at the Bunch Funeral Home Chapel in Ennis for Durward D. Holt, 55, resident of 1103 N. O'Conner, Irving, who died at 2:55 p.m. Sunday at Dallas Parkland Memorial Hospital.

The Rev. Harold Burns officiated, and burial was at Myrtle Cemetery.

He lived in Ennis and Colorado, was a retired mechanic, veteran of World War II, and a member of the Baptist church.

Survivors include four sons, Durward D. Holt Jr. of Dallas, Alvin Ray Holt and Garry Holt both of Irving and Ralph Holt of Lewisville; two daughters, Mrs. Linda Blair of Irving and Mrs. Peter Perskin of Dallas; nine grandchildren, a brother, Hershel Holt of Boyce; four sisters, Mrs. Dan Budai of Richland, Mrs. Jimmy Morris of Corsicana, Mrs. Vince Caruso of Metairie, La., and Mrs. Cliff Shugart of Montgomery; and a number of nieces and nephews.

W.N. Jarratt

ITALY — Funeral services were to be held at 4 p.m. Monday at the Boze-Mitchell Funeral Chapel here for William Newton Jarratt, 87, lifelong Italy resident who died Sunday in Memorial Hospital in Corsicana. The Rev. Jerry Sheffield was to officiate with burial to be in the Italy Cemetery.

A retired farmer, he was born Oct. 9, 1888 in Italy and was a member of First Baptist Church here.

Surviving are his widow, Donnie Elizabeth Jarratt, Italy; one daughter, Mrs. Joe Coggins Sr. of Corsicana; one son, J.W. Jarratt of Italy; three brothers, Gus and John D. Jarratt, both of Italy, and H.D. Jarratt of Grand Prairie; one sister, Mrs. Allene Peck of Dallas; two grandchildren, two step-grandchildren, and five step-great-grandchildren.

Mrs. Lowrey

Services were to be at 3:30 p.m. Wednesday at the Corley Funeral Home Chapel for Mrs. Ellen Lowrey, 91, resident of Corsicana, who died Tuesday in Memorial Hospital.

The Rev. Harold Lansford will officiate, and burial will follow at Hamilton-Beeman Cemetery.

She was a native of Alabama and a member of the First Baptist Church.

Survivors include two brothers, Walker Clarkston of Houston and Ed Clarkston of Blooming Grove; and a number of nieces and nephews.

Pallbearers include Herman Roberts, Curtis Patterson, L.R. Cockerell, Fred Saxon, W.D. Meade, and E.G. Hollingsworth. A daughter, Mrs. Ruby Nell Jeter, preceded her in death Oct. 14, 1975.

Jonathan Williams

Cemetery rites were held Saturday at 4 p.m. at Avalon Cemetery in Avalon for Jonathan Williams, infant son of Mr. and Mrs. Jeffery Williams of Avalon. He died March 31.

Services were under the direction of Calhoun Funeral Home.

Other survivors include his grandparents.

Corsicana man helping Steelman

U.S. Rep. Alan Steelman of Dallas has announced the appointment of Norman Shaw of Corsicana to serve on the Advisory Committee in his campaign for U.S. Senate.

Shaw is part of a 104-member statewide panel which will lead Steelman's efforts for the Republican party nomination in the May 1 primary.

Included on the state committee are 17 members of the State Republican Executive Committee, 11 current county Republican chairpersons and eight former statewide candidates. A former chairman of the Republican Party of Texas and four past presidents of the Texas Federation of Republican Women are also on the panel.

"Many fine Texans have agreed to join our campaign for U.S. Senate," Steelman said. "I am extremely pleased that Norman Shaw will take the time to serve as one of my advisors."

Legion plans convention for Ennis

ENNIS — American Legion Posts will be honored at the annual 6th District Spring Convention of The American Legion, to be held here Saturday and Sunday.

The posts will be presented citations for outstanding membership achievements announced local Post Commander, Frankie W. Fincher. Posts and their Commanders are: Alvarado 426, Ray Thomas; Alvarado 589, Robert Bates; Bryan 159, Derek Shultz; Cleburne 50, Charles C. Flatt; Ennis 361, Frankie W. Fincher; Franklin 266, Ralph McKinney; Grandview 347, James W. Rollen; Kerens 960, Burton Sneed; Milford 496, D.C. Tyler.

Registration opens on Saturday at 1 p.m. at the Post home. The joint session of The American Legion and Auxiliary will be called to order at 2 p.m. by Commander Fincher. Post 361 Color Guard will advance colors and invocation will be by James L. Barnes of Waxahachie. Vaughn Blakley of Ennis will give the address of welcome and response will be by 6th District Commander R.E. Long of Bryan. Department Vice Commander Arthur Olivier of Port Arthur will bring greetings. Principal speaker will be Department Commander Larry Lahacie of Kilgore.

A social hour will begin at 5 p.m. at the Post home followed by a dance at 9 p.m.

Registration resumes at 8 a.m. Sunday. James L. Barnes will be in charge of the Memorial Service to begin at 9 a.m.

At 9:30 a.m. Major General Donald V. Ratton, USA, Commanding Headquarters, U.S. Army Readiness Region VII, Fort Sam Houston, will address the delegates on National Security. Committee reports will be heard at this session.

Lunch will be served at noon at the Post Home, with Congressman Olin E. Teague as featured speaker.

At 1 p.m. the Legion and Auxiliary will hold separate business sessions with District Commander Long presiding over the Legion meeting. Highlight of the session will be the election of District Officers, including Commander and Vice Commander. Delegates and alternates to the National Convention to be held in Seattle, Washington in August will be elected and provisions will be made for the principal and alternate members of the Department Convention Committees.

Frost's new city officials sworn in

FROST—Successful city council candidates Leon Crawford and Ronald Brown were sworn in last night during the Frost City Council meeting.

The council voted to send a letter of appreciation to retiring councilman J. N. McMinn for his long years of service to the city.

In other business, the council voted to join the Small Town Advisory Service being offered by Navarro College.

Hospital

Patient total at midnight Wednesday was 145.

ADMISSIONS — Rosalie Kelley, Mena L. Fisher, Willie M. Bush, James E. Mesker, Ellen L. Worley, Elnora Martin, Roxann R. Robinson, Willie B. Holsey, Euel V. Dockery, Lillie M. Tiner, Ollie L. Young, Clifton Griggs, Jannie J. Williams, and Edith Greer.

DISMISSALS — Farris Abbe, Carry Ayala, Jr., Irene A. Christian, Burness Holland, Gary Johnson, William L. Johnson, Shannon M. Lucas, Regina K. McDonald, William J. Meier, James E. Mesker, Lola K. Pearson, Allen R. Reed, Margareta Reeder, Marty J. Reeder, Ivan Rosenberg, Ralph Tatum, Lou F. Weatherford, Daniel K. Wilbanks, and Daniel L. Williamson.

Patient total at midnight Thursday was 137.

ADMISSIONS — Leonard Blacklidge, Lonnie S. Murphy, Melvin D. Cunningham, Erma J. Day, William P. Miller, Cora L. Jones, Patricia R. Henry, Dora L. Granthom, Frank A. Merrell, Clovis D. Lane, Harold A. Dunagan, Tony W. Middleton, Geneva B. Smith, Romero Gomez, and Willie L. Bill.

DISMISSALS — Solomon Armstrong, George Babers, Virgil C. Bailey, Rhonda G. Coker, Joe Holloway, Debbie Hullett, Melissa K. Hullett, Margaret L. Jones, James L. Krumnow, Daniel Luceros, Elizabeth McKelroy, Frankie Medrano, Horace Moss, Benajmine F. Platt, Thomas M. Stokes, Weldon P. Sumrall, Annie L. Tennery, Jeremy L. Tennery, Joseph N. Thomas, and Fama L. Weeks.

Patient total at midnight Monday was 110.

ADMISSION—Alma Teetz, Leona Medaris, Vicki Rash, Mary Farmer, Iva Reamy, Luther Dixon, Hughey McCollum, Ralph Sharrer, Ethel Dechaume, Elbert Page, Angela Krajca, Kenneth Mjaaland, Mary Pool, Eula Sikes, Billie McNabb, Geraldine Kubin, and Ida Mosley.

DISMISSALS—Jane Adams, Winford Armstrong, Mary Auston, Samuel Davie, Euel Dockery, Elmer Freeman, Willie Giddings, Romero Gomez, Edith Greer, Dora Granthom, Thomas Gregory, Nita Henson, Donald Hodges, Willie Holsey, Richard Milner, Sandra Minor, George Reeves, Minnie Stanton, Willie Thomas, and Noah Wright.

Patient total at midnight Tuesday was 110.

ADMISSIONS—Edward Wasson, Andrew Pickle, Charles Pease, John Nabors, Leona Bradley, Ruth Smith, Henry Mercer, Pearl Roberts, Virgil Griffin, Lawrence Robinson, Berniece Ainsworth, Stephanie Lewis, Josephine Boyd, and Virginia Trull.

DISMISSALS—Joshua Brasher, James Bush, Lola Douglas, Reba Edwards, Betty Evans, Samuel Henson, Margaret Jones, Adolphus Martin, Andrew Pickle, Inez Priddy, Vickie Rash, Fred Rhynes, Juanita Roberts, Don Stiles, Baby Ruth Tolliver, and Artie Wright.

Louise Foster

Aunt Louise

A few nice things

One of the nice things about being away from one's job is the pleasure of returning, and may I add that phrase and say being wanted.

Before I cop out and think it isn't necessary, I've said that before...thousands of pretty thank you notes could not convey the very warm feeling I have in my heart for the doctors, nurses, my employer from the editor, publisher, the entire Daily Sun staff, and most of all to you readers, subscribers and advertisers! What I once took ever so lightly is a real live blessing. May each of you receive a similiar blessing and that you recognize it as a blessing and not be pig-headed like I was. Smile.

Bouquets to Mrs. Opal Cheney, Emhouse News reporter for the past twenty-five years, but as of this date has turned the job over to Mrs. Marilyn Smith, Phone 354-2533. Mrs. Cheney stated that with her duties as housewife, saleswoman at Levine's Department Store, Navarro Mall, church and civic activities, she was forced to stop writing the news. Again we say thanks to Opal for a job well done.

Where do YOU live? Within the Golden Circle area covered by the Daily Sun? We'd love to receive news from you and may I quickly see some mail results?

The big news in the Foster house at time of writing is heirness apparent, one and only grandchild, Miss Kari Foster, age one year, one month, three days and so many hours. She and her mother have been in these parts since last Monday and this grandma hasn't even seen her.

Oh sure, I hope the Easter Bunny finds Kari but I won't tell him where to find her parents, at the end of a long line holding a short stick, I hope, I hope! Maybe I should retract that statement or he won't find me!

'Bye for now, see you soon and I do hope this April Fool's Day was a series of treats and not tricks.

Local convalescent home member TNHA

The Evergreen Convalescent Home, 421 N. 40th, Corsicana, was accepted as a member of the Texas Nursing Home Association by the TNHA Executive Board at their March meeting in Austin. Mrs. Juanita B. Reneau will serve as the representative of the home in TNHA activities.

By becoming a member of the Texas Nursing Home Association, the Evergreen Convalescent Home has agreed to abide by the TNHA Code of Ethics and to join with the state organization in its efforts to raise nursing home standards and to improve patient care in Texas.

TNHA is the professional association of licensed nursing and custodial care homes in Texas. Its membership is made up of proprietary and non-proprietary homes. All members of TNHA are also affiliated with the American Nursing Home Association.

The areas of activities in which TNHA engages include information, education, publications, representation, public relations, and many others. TNHA's prime objective is to work for the professionalism of nursing home personnel with the care of the patient as the ultimate consideration.

Winners take office

BLOOMING GROVE—City Council winners J. Edd Hill and Alva L. Garrison were sworn in along with Mayor Boyd Bryant during last night's meeting of the Blooming Grove City Council.

The three were sworn in by City Secretary Mary Ann Melton, after which Hill was elected Mayor Pro Tem.

In other business, the council heard a report from financial advisor Jack Russell, concerning its application for a community development block grant. The application was not approved.

Mayor Bryant declared April

Frost school board elects new president

FROST—Benny Ray Green and Buddy Ballew were declared winners of the two school board positions following the canvassing of election ballots at this week's Frost school board meeting.

Officers of the board were also elected. Clifford Williams is the new president, Ray Adams is vice president and Audrey Parhm is secretary.

The board voted to amend the budget to add $1,000 to the building supply fund to finish up the work on the new classroom being built by the vocational agriculture students.

Additionally, all teachers, coaches, bus drivers and office help were rehired for next year.

Martha Metcalf and Jean Pierce, teachers in the Title I program were rehired contingent upon receipt of Title I funds.

Fairfield park nearly complete

FAIRFIELD—Work is 85 to 90 per cent complete on the Fairfield State Lake Recreation Area but no opening date has yet been set, according to Park Supt. Dennis DeWitt.

"We're hoping for May 1 but it really depends on the contractors," DeWitt told the Daily Sun yesterday. "Their work is 85 to 90 percent done but the State requires that certain parts of it be finished before we open," he said.

Located six miles east of Fairfield near Big Brown Steam Electric Station, the park has over 130 campsites with separate facilities for day and overnight visitors.

The park has been under construction for more than four years.

School year stretches to June 2

Corsicana school trustees approved the results of Saturday's election and added a day to the school year during a noon meeting Monday.

The trustees canvassed the votes from the election which saw Dr. James Curington re-elected and Bill Harrison elected for the first time to the board. The canvass confirmed Saturday's unofficial totals which had Harrison with 1,819 votes, Curington with 1,797 and Don Bowen with 1,777 votes.

School will now end June 2, as the trustees added the day to make up for the day off necessitated by the recent high school trouble. June 1 had previously been added to the school year to replace a day lost to flu.

After the finish of business, Albert Sanders, serving as board chairman in the absence of Board President Maco Stewart, told outgoing board member Dr. Kelly Burkhart that he had enjoyed working with him the past three years.

Dr. Burkhart repaid the kindness and told the board as a whole that he is leaving with mixed emotions. He assured everybody that it had been an "excellent three years" as far as he was concerned and that he had learned a lot from his experience, adding "I hope I've contributed a little bit, anyway."

College Notes

SAN MARCOS — Three Navarro County natives are among the 3,400 Southwest Texas State University students whose grades earned them places on the fall semester Dean's Honor and Superior Honor Lists.

Placement on the regular honors list requires that a student be enrolled for a minimum of 12 semester hours of course work, excluding physical education activities, and that at least an overall "B" average is achieved.

The top academic listing, the Superior Dean's Honor List, requires grades of "A" in at least 12 of the required 15-hours of course work, and no lower than a "B" in the other three-hour course. Inclusion on the superior honor list requires a 3.8 grade-point average or above on a four-point scale.

Local students whose scholastic averages placed them on the honor roll include Bruce N. Campbell of 1412 Oaklawn Dr., on the Superior Dean's List; and Regular honors students Amy C. and Sally A. Curington of 1708 Lexington Circle, also of Corsicana.